

IMPORTANT

*Report in part or whole
cannot be quoted or
reproduced*

RESTRICTED

For official use only

JUNE 2025



**MONTHLY SURVEY OF INDUSTRIAL
PRODUCTION & EMPLOYMENT IN THE PUNJAB**

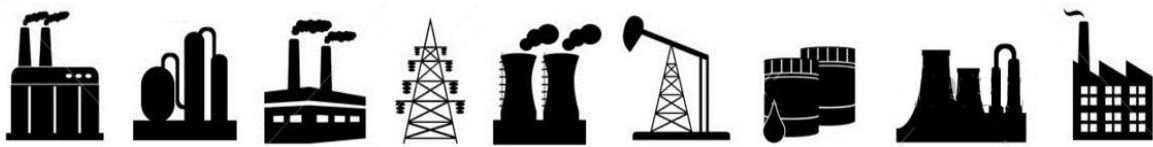

BUREAU OF STATISTICS

Planning & Development Board
Government of the Punjab, Lahore
www.bos.gop.pk

PREFACE

Bureau of statistics has been issuing this Monthly Survey of Industrial Production and Employment Report since October 1972. This report provides important statistics in respect of industrial production & employment, employment cost and other aspects of manufacturing activities e.g. consumption of raw material, export of industrial products, import of raw material and productivity of labour etc. These statistics are pre-requisite for sound economic planning as well as for measuring the performance/growth of the industrial sector (GDP estimates regarding industrial sector).

This report contains statistics regarding 46 important industries, manufacturing about almost selected items, contributing 72% of the total value added of large scale manufacturing sector in the province. This report covers more than 2000 industrial units from all over the Punjab.

This report gives information regarding General Index as compared to base period 2005-06, and comprehensive analytical note over the current status of the industrial growth at different sectors. Tables of production & employment give comparisons with the previous month and the same month of the previous year as well as comparisons among financial periods. Performance analysis of 13 major items pertaining to detailed tables & graphical explanation is given in this report.

All possible efforts have been made to incorporate the latest available data in this report. It is hoped that this report will be useful to the policy makers, planners, researchers and other users of industrial/economic data in public as well as private sector.

Suggestions for further improvements will be welcomed.

(MUHAMMAD ALI AMMER)
Director General
Bureau of Statistics,
Government of the Punjab

C O N T E N T S

Sr.#	Description	Page #
i	Explanatory Note	I – IV
ii	Table of General Index of Industrial Production	1
iii	Analytical Note: Industrial Production and Employment June 2025	2 - 3

T A B L E S

1	Production Volume of Selected Items Pertaining to Large-Scale Manufacturing Sector, June 2025 VS May 2025	4 - 5
2	Production Volume of Selected Items Pertaining to Large-Scale Manufacturing Sector, June 2025 VS June 2024	6 - 7
3	Production Volume of Selected Items Pertaining to Large-Scale Manufacturing Sector, 2024-25 (Jul - June) VS 2023-24 (Jul - June)	8 - 9
4	Total Employment Regarding Large-Scale Industries, May 2025, June 2025 and June 2024	10
5	Total Number of Production Workers Regarding Large-Scale Industries, May 2025, June 2025 and June 2024	11
6	Average Monthly Total Employment Regarding Large-Scale Industries, 2024-25 (Jul - June) VS 2023-24 (Jul - June)	12
7	Average Monthly Number of Production Workers Regarding Selected Large Scale Industries, 2024-25 (Jul - June) VS 2023-24 (Jul - June)	13

A N N E X U R E S

I	Performance of Cotton Textile Industry	14 - 28
II	Performance of Woollen Textile Industry	29 - 32
III	Performance of Vegetable Ghee/Cooking Oil Industry	33 - 39
IV	Performance of Beverages Industry	40 - 42
V	Performance of Sugar Industry	43 - 46
VI	Performance of Cigarettes Industry	47 - 48
VII	Performance of Cement Industry	49 - 53
VIII	Performance of Fertilizer Industry	54 - 60
IX	Performance of Footwear Industry	61 - 63
X	Performance of Leather Tanning Industry	64 - 68
XI	Performance of Paper & Paper Board Industry	69 - 70
XII	Performance of Light Engineering Industry	71 - 77
XIII	Performance of Pharmaceutical Industry	78 - 82

A P P E N D I X

A	Telephone Numbers	83
---	-------------------	----

List of Tables

Table No.	Title of Table	Page No.
1	General Index of Industrial Production	1
2	Production Volume of Selected Items Pertaining to Large-Scale Manufacturing Sector, June -2025 VS May -2025	4
3	Production Volume of Selected Items Pertaining to Large-Scale Manufacturing Sector, June -2025 VS June 2024	6
4.	Production Volume of Selected Items Pertaining to Large-Scale Manufacturing Sector 2024-25,(July- June) VS 2023-2024 (July- June)	8
5	Total Employment Regarding Selected Large-Scale Industries, May 2025, June 2025 and June 2024.	10
6	Total Number of Production Workers Regarding Selected Large-Scale Industries May 2025, June 2025 and June 2024	11
7.	Average Monthly Total Employment Regarding Selected Large-Scale Industries 2024-25 (July- June) and 2023-24 (July- June)	12
8	Average Monthly Production Workers regarding selected Large-Scale Industries 2024-25 (July- June) and 2023-24 (July- June)	13
9	Production of Man Made/Blended Yarn and Cloth	15
10	Detail of the Purchase, Sale Consumption and Stock of Cotton Bales.	17
11	Production, Purchase, Consumption, Sale and Stock of Cotton Yarn	18
12	Production .Purchase, Sale and Stock of Cotton Cloth	19
13	Employment, Wages/Salaries of Cotton Textile Industry	20
14	Manufacturing Activity of Woollen Industry	23
15	Detail of the Stock Purchase, Consumed and Sale of Edible Oil	26
16	Detail of Production, Sale and Stock of Vegetable Ghee/Cooking Oil	27
17	Employment, Wages/Salaries of Vegetable Ghee/Cooking Oil Industry	28
18	Manufacturing Activity of Beverages Industry	30
19	Manufacturing Activity of Sugar Industry	32
20	Employment, Wages/Salaries of Sugar Industry	33
21	Manufacturing Activity of Cigarettes Industry	35
22	Detail of Production, Consumption and Stock of Clinker	38
23	Detail of Production, Sale and Stock of Cement	39
24	Employment and Wages/Salaries of Cement Industry	40
25	Detail of Production, Sale and Stock of Urea and Amm. Sulphate	43
26	Detail of Production, Sale and Stock of Super Phosphate and Amm.Nitrate	44
27	Detail of Production, Sale and Stock of Nitro Phosphate	45
28	Employment Wages/Salaries of Fertilizer Industry	46
29	Manufacturing Activity of Footwear Industry	48
30	Manufacturing Activity of Leather Tanning Industry	50
31	Manufacturing Activity of Paper and Paper Board Industry	51
32	Manufacturing Activity of Light Engineering Industry	57
33	Total Employment of Light Engineering Industry	58
34	Production Workers of Light Engineering Industry	59
35	Manufacturing Activity of Pharmaceutical Industry	62
36	Employment and Wages/Salaries of Pharmaceutical Industry	63

List of Figures

Fig. No.	Title of Figures	Page No.
1	Quantum Index of Manufacturing Industries	1
2	Production of Cotton Yarn	16
3	Production of Cotton Cloth	16
4	Production of Knitting Wool	21
5	Production of Woollen Yarn	22
6	Production of Woollen and Worsted Cloth	22
7.	Production of Vegetable Ghee	24
8	Production of Cooking Oil	25
9	Production of Vegetable Ghee/Cooking Oil	25
10	Production of Fruit Juices	29
11	Production of Soft Drinks	29
12	Production of Sugar	31
13	Production of Cigarettes	34
14	Production of Clinker	36
15	Production of Cement	37
16	Production of Urea	41
17	Production of Super Phosphate	42
18	Production of Amm. Nitrate	42
19	Production of Nitro Phosphate	42
20	Production of Footwear	47
21	Production of Upper Leather	49
22	Production of Sole Leather	49
23	Production of Paper	51
24	Production of Paper Board	51
25	Production of Re-Rolled Steel	53
26	Production of Bicycles	54
27	Production of Electric Fans	55
28	Production of Electric Motors	56
29	Production of Diesel Engines	56
30	Production of Tablets	60
31	Production of Liquids	61
32	Production of Capsules	61
33	Production of Injections	61

EXPLANATORY NOTE

To have current information on production, employment and other aspects of manufacturing activities e.g. consumption of raw material, wages/salaries, export of industrial products, imports of raw material and productivity of labour etc. for economic planning, evaluation of industrial development and taking other policy related decisions, Government of the Punjab had decided in October 1972 to undertake a Monthly Survey on Industrial Production and Employment.

Prior to this Survey, the only data available on Industrial Statistics was the results of Census of Manufacturing Industries (C.M.I) that were available with the time lag of 2-3 years with a question mark on very high rate of non- response. This high rate of non-response affected the consistency of the results. Therefore, these results were of little use for current and future planning except for historical, research and academic interests/purposes. So Monthly Survey of Industrial Production and Employment was considered to be suitable for Economic Planning as well as for measuring the performance/growth of the industrial sector.

Only 15 industries and their 113 factories were selected to cover initially in October 1972. This report now contains statistics regarding 46 important industries, manufacturing about 100 selected items, contributing 72% of the total value added of large scale manufacturing sector in the province based on base year 2005-06 and covers more than 2000 industrial units from all over the Punjab.

Questionnaire

Keeping in view the pre-determined purpose the data on Industrial Inputs (raw material), Outputs (finished products), Sales, exports, Stocks, Employment & Employment Cost etc. are designed on the available information from CMI returns. These Questionnaires have been pre-tested in some of the large units manufacturing the respective items.

Methodology

Basically it is a mail enquiry. The respondents are the factory owners or the factory management (i.e. Accountants, Finance Manager, and Mill Manager etc.) The blank questionnaires of various industries are used to be mailed out to the factories for their use for the supply of the required information every month. About 60% to 70% questionnaires are received through mail. While the remaining non-responding industrial units are visited by the officers/officials of this Bureau during the third week of the following month for collection of requisite information.

Editing

The received questionnaires are statistically examined for the accuracy and consistency by comparing the production and employment levels of the current month with previous month and same month of the last year. The information of the factories which could not be collected during the month due to the absence of the concerned person or due to other reason is estimated on the basis of the last months average production or the last month information is repeated.

Tabulation

The information collected is tabulated on working sheets prepared for this purpose and also on computer for each industry/factory. Seven tables are prepared every month on production, total employment and production workers as well as comparisons are made with respect to last month, with same month of the last year and among current & previous financial years.

General index / Quantum Index of Manufacturing (QIM)

At present Punjab Bureau of Statistics is computing Index on Industrial Production using 2005-06 as base year. Index series is given in this report by using Laspayer's Index since 2006-07.

This Bureau initially prepared Index Series using 1970-71 as base year. Later on the base year was shifted to 1980-81 & then in October 2011 the base year was sifted to 2005-06. Majority of some new items are included in the new index series due to their relative weight and some items were discarded due to their negligible weights.

Formula of Quantum Index

$$QIM = \frac{\sum_{i=1}^n \frac{q_{im}}{q_{io}} w_i}{\sum_{i=1}^n w_i} \times 100$$

q_{im} = Production of i^{th} item during the current month

q_{io} = Average Production of the same i^{th} item in the base period (2005-06).

w_i = Weight of the i^{th} item in the base year (2005-06).

$\sum w_i$ = total weight of 46 large scale industries in the base period with respect to the total value added of all the industries covered in CMI in the base year (2005-06).

Final Product

Final product is a CIS report that contains QIM series, analytical note on the performance of Industrial Sector in the province, seven tables, and detailed performance report of some important industries as well.

User Agencies

- i. Ministry of Industries & Production, Government of the Pakistan, Islamabad.
- ii. Pakistan Bureau of Statistics, Government of Pakistan, Islamabad.
- iii. Provincial Bureaus of Statistics, Government of Sindh, KPK and Baluchistan.
- iv. Planning & Development Department, Government of the Punjab.
- v. Punjab Economic Research Institute (PERI).
- vi. Department of Commerce & Industry, Government of the Punjab.
- vii. State Bank of Pakistan

IMPORTANT DEFINITIONS

Factory

An entity where manufacturing process is carried out on any day of the preceding thirty days and in any part of which manufacturing process is being carried on with or without the aid of power or through chemical process. It does not include the Mine subject which comes under the operation of Mines Act 1923.

Large Scale Manufacturing Industries

Establishments where ten or more employees are working are classified as large scale industry.

Employment

This item include all full time and part time employees on the payrolls of operating manufacturing establishment during any part of the pay period of the month specified on the questionnaire. It should include all the employees on paid sick leave paid holidays, and paid vacations. Proprietors and partners of unincorporated business may not be included.

Production Workers

The “Production Workers” includes workers (up through the line-supervisor level) engaged in fabricating, processing, assembling, inspecting, receiving, storing, handling, packing, ware-housing, shipping (but no delivering), maintenance, repair, product development, auxiliary production for plant’s own use (e.g., power plant). Record keeping and other services closely associated with these production operations at the establishment covered by the report.

Non-Production Workers

The employees those are not involved directly in the manufacturing process are called non-production workers. E.g. Managers, Assistants, Clerks, Drivers, Peons, Malies and Chowkidars etc.

Employment Cost

Wages and salaries of all employees including production and non-production workers is called employment cost.

TABLE 1: GENERAL INDEX OF INDUSTRIAL PRODUCTION
FOR THE PERIOD JULY 2018 – JUNE 2025
(2005-06=100)

MONTH/ YEAR	2018 - 19	2019 - 20	2020 - 21	2021 - 22	2022 - 23	2023 - 24	2024-25
JUL:	156.5	155.5	160.2	171.1	161.6	157.5	153.6
AUG:	154.3	152.8	155.2	171.8	165.9	164.0	156.7
SEP:	158.1	159.3	169.3	171.0	170.9	163.2	157.3
OCT:	168.7	171.7	176.5	177.6	172.2	159.4	158.5
NOV:	160.6	167.8	179.5	185.1	171.5	159.8	171.4
DEC:	168.7	182.2	216.6	213.2	221.8	208.3	203.5
JAN:	210.3	202.2	208.5	220.5	229.3	223.6	207.2
FEB:	198.9	203.5	207.4	225.1	238.0	224.1	210.1
MAR:	251.9	186.9	213.6	217.8	214.3	181.5	187.1
APR:	197.9	140.0	188.4	183.9	163.6	161.4	164.4
MAY:	175.3	140.0	179.3	172.3	160.9	161.8	165.8
JUN:	160.0	146.3	172.3	181.3	160.3	157.1	161.5
Average*	178.1	166.0	184.5	189.8	183.7	175.2	173.6

* = Geometric Mean

Fig. 1 **Graph of Quantum Index of Manufacturing Industries.**

(2005-06=100)

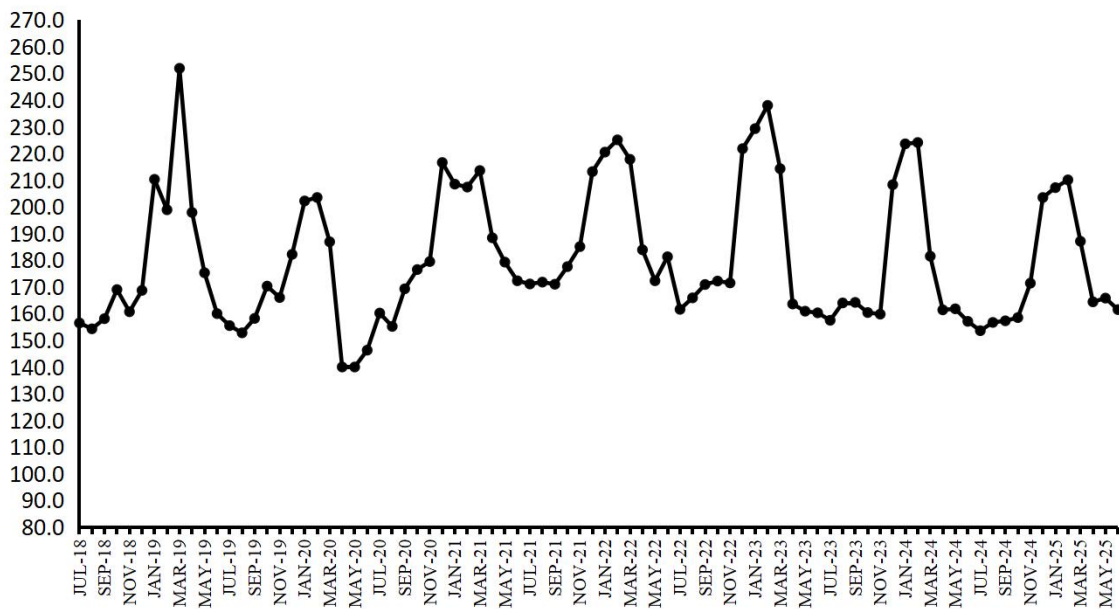

Figure: Graph of QIM for the period of July 2018 to June 2025

ANALYTICAL ANALYSIS

INDUSTRIAL PRODUCTION AND EMPLOYMENT (June 2025)

Coverage

This report covers 2030 industrial units pertaining to large scale industries which contribute about 72 percent of the total value added of Large-Scale Manufacturing sector

Industrial Production Index

Industrial Production Index for the month of June-2025 stood at 161.5 against 165.8 and 157.1 as compared to May-2025 and June-2024 respectively. Index Series since July-2018 is given in Table-1 on previous page.

Production June 2025 VS May 2025 (Table-2)

Overall production during the month of June-2025 was 2.6 percent lower than May-2025.

The production was lower in case of Dairy Products (7.8%), Jute Textiles (7.8%), Paper & Paper Board (11.7%), Basic Inorganic Chemicals/Acids (10.0%), Fertilizers (6.0%), Cement (14.7%), Fabricated Metal Products/HMC (7.1%) and Electric Meters (21.3%).

The production was higher in case of Pharmaceuticals (8.5%), Tractors (6.5%) and Air-Conditioners (11.8%).

Production June 2025 VS June 2024 (Table-3)

Overall production during June-2025 was 2.8 percent higher than June-2024.

The production was lower in case of Cotton/M. M Blended Yarn (8.4%), Cloth/M. M Blended Cloth (9.9%), Jute Textiles (23.5%), Basic Inorganic Chemicals/Acids (22.0%), Tractors (73.5%), Automobiles Cars/Trucks (11.6%), Electric Meters (10.9%) and Air-Conditioners (22.1%).

The production was higher in case of Dairy Products (38.9%), Wheat Milling (8.6%), Cigarettes (51.7%), Pharmaceuticals (8.5%), Fabricated Metal Products/HMC (8.3%), Motor Cycles (10.7%), Bicycles (5.7%), Electric Motors (11.7%) and Refrigerators/Deep Freezers (28.9%).

Production July-June 2024-25 VS July-June 2023-24 (Table-4)

Overall production during July-June (2024-25) was 0.9 percent lower than July-June

The production was lower in case of Sugar (8.3%), Cloth/M.M Blended Yarn (8.7%), Cloth/M. M Blended Cloth (16.0%), Jute Textiles (21.0%), Paints & Varnishes (6.1%), Petroleum Products (7.9%), Tractors (64.1%), Diesel Engines (6.1%), Electric Meters (24.4%) and Agricultural Implements (10.2%).

The production was higher in case of Dairy Products (29.2%), Wheat Milling (6.6%), Soft Drinks & Juices (13.3%), Cigarettes (47.6%), Woolen Textiles (12.8%), Footwear (7.5%), Steel Bars/ Angles (7.8%), Fabricated Metal Products/HMC (17.9%), Motor Cycles (20.5%), Bicycles (7.0%), Electric Fans (11.5%) and Refrigerators/Deep Freezers (20.6%).

Employment June 2025 VS May 2025 and June 2024 (Table-5)

Total employment during June-2025 was almost same as May-2025 and 1.1 percent lower than June-2024.

Average Employment July-June 2024-25 VS July-June 2023-24 (Table-7)

Average monthly employment during the period of July-June (2024-25) was almost same as the corresponding period of the previous year.

Table 2: Production Volume of Selected Items Pertaining to Large-Scale Manufacturing Sector, June 2025 VS May 2025

Group/Items	No. of Units Covered in June: 2025	Weight with 2005-06 base	Unit of Quantity	Production		Index of Production in June: 2025 with May: 2025
				June: 2025	May: 2025	
I Food Drinks & Tobacco	910					
1 Vegetable Ghee/Cooking Oil	44	5.00	M.Tons	109121	107645	101.4
i) Vegetable Ghee	44		M.Tons	87258	86520	100.9
ii) Cooking Oil	18		M.Tons	21863	21125	103.5
2 Dairy Products	8	4.13				92.2
i) Process/UHT Milk		1.62	`000` Litres	42560	42210	100.8
ii) Milk Powder		0.87	M.Tons	1268	1370	92.6
iii) Cheese		0.01	M.Tons	766	765	100.1
iv) Butter/ Desi Ghee		0.33	M.Tons	419	411	101.9
v) Cream		1.04	M.Tons	998	1013	98.5
vi) Yoghurt		0.26	M.Tons	0		
3 Wheat Milling	776	1.25	M.Tons	913922	904691	101.0
4 Sugar	44	3.77	M.Tons	0	0	
5 Tea (Blended)	3	0.03	M.Tons	6196	6545	94.7
6 Starch & its Products	2	0.56	M.Tons	37140	36713	101.2
i) Starch			M.Tons	23002	22675	101.4
ii) Glucose			M.Tons	14138	14038	100.7
7 Soft Drinks & Juices	30	0.82	`000` Litres	293880	286672	102.5
i) 7-up Coca Cola etc.	17		`000` Litres	269128	259883	103.6
ii) Fruit Juices	16		`000` Litres	22289	24952	89.3
iii) Syrups & Squashes	2		`000` Litres	2463	1837	134.1
8 Cigarettes	3	0.59	M. Nos	1528	1530	99.9
II Textiles	312					
1 Cotton Textiles	285					
i) Cotton/M. M Blended Yarn	247	15.40	M.Tons	109175	109214	100.0
ii) Cloth/M. M Blended Cloth	48	10.20	000 Mtrs.	45268	45329	99.9
2 Woolen Textiles	21	0.52	M.Tons	767	778	98.6
i) Woolen Yarn	14		M.Tons	751	762	98.6
ii) Knitting Wool	3		M.Tons	0	0	
iii) Woolen & Worsted Cloth	14		M.Tons	16	16	100.0
iv) Carpets	5	0.77	000 Mtrs.	0	0	
3 Jute Textiles	6	0.28	M.Tons	3433	3723	92.2
i) Jute Sacking				2112	2171	97.3
ii) Jute Hessian				1151	1182	97.4
iii) Jute Twine				170	370	45.9
III Leather Rubber & Plastic Products	147					
1 Leather Tanning	106					
i) Upper Leather	95	0.49	000 Sq. Mtrs.	765	762	100.4
ii) Sole Leather	11		M.Tons	16	16	100.0
2 Footwear	41	0.90	000 Pairs	3111	3146	98.9
IV Ply Wood	6	0.44	000 Sq. Feet	605	600	100.8
V Paper & Paper Board	47	4.19	M.Tons	49571	56165	88.3
1 Paper				20573	22602	91.0
i) Writing			M.Tons	7926	8431	94.0
ii) Printing			M.Tons	5557	6814	81.6
iii) Packing & Others			M.Tons	7090	7357	96.4
2 Paper Board			M.Tons	28998	33563	86.4
VI Chemical & Petroleum Products	139					
1 Pharmaceuticals	36	1.15				108.5
i) Tablets	28	0.38	000 Nos.	304485	299728	101.6
ii) Liquids (Syrups & Drops)	27	0.48	000 Ltrs.	1825	1614	113.1
iii) Capsules	19	0.08	000 Nos.	61291	55164	111.1
iv) Injections	12	0.14	000 Nos.	12920	13611	94.9
v) Ointments	7	0.03	Kgs.	53210	53200	100.0
vi) Galenicals	6	0.04	000 Ltrs.	5	3	166.7
2 Basic Inorganic Chemicals/Acids	8	1.34		78771	87543	90.0
i) Caustic Soda	2		M.Tons	20122	19253	104.5
ii) Hydrochloric Acid	2		M.Tons	25025	33427	74.9
iii) Chlorine Liquids	2		M.Tons	1373	1546	88.8
iv) Soda Ash	2		M.Tons	31075	32281	96.3
v) Sulphuric Acid	5		M.Tons	1176	1036	113.5

Group/Items	No. of Units Covered in June: 2025	Weight with 2005-06 base	Unit of Quantity	Production		Index of Production in June: 2025 with May: 2025
				June: 2025	May: 2025	
3 Fertilizers	7	7.18	M.Tons	440559	468721	94.0
i) Urea	4		M.Tons	300631	333875	90.0
ii) Amm. Nitrate	1		M.Tons	71102	69068	102.9
iii) Amm. Sulphate	0		M.Tons	0	0	
iv) Super Phosphate	1		M.Tons	0	0	
v) Nitro Phosphate	1		M.Tons	68826	65778	104.6
4 Paints & Varnishes	12	0.65		10052	9953	101.0
i) Paints		0.01	M.Tons	7239	7138	101.4
			`000` Litres	2783	2785	99.9
ii) Varnishes		1.04	M.Tons	16	16	100.0
		0.26	`000` Litres	14	14	100.0
5 Tyres & Tubes	6	0.12	`000` Nos.	3559	3549	100.3
i) Cycle Tyres				408	405	100.7
ii) Automobile Tyres				498	497	100.2
iii) Cycle Tubes				616	612	100.7
iv) Automobile Tubes				2037	2035	100.1
6 Soap	62	0.07	M.Tons	21616	21580	100.2
i) Toilet Soap	7			3758	3735	100.6
ii) Washing Soap	62			17858	17845	100.1
7 Matches	2	0.00	M. Box * 40 Sticks	713	732	97.4
8 Synthetic Fibre	4	0.95	M.Tons	43442	43567	99.7
9 Petroleum Products	2	0.99	`000` Litres	546703	546696	100.0
i) Petrol (LPG)			`000` Litres	15993	13925	114.9
ii) J.P.			`000` Litres	44651	42469	105.1
iii) White Kerosene			`000` Litres	3840	4943	77.7
iv) H.S. Diesel			`000` Litres	181199	180944	100.1
v) Diesel Fuel			`000` Litres	438	732	59.8
vi) Furnace Fuel			`000` Litres	88528	88001	100.6
vii) Solvent Oil			`000` Litres	0	0	
viii) Lubricating Oil			`000` Litres	0	0	
ix) Bitumen 80/100			`000` Litres	16843	16627	101.3
x) Blown Bitumen Products			`000` Litres	0	0	
xi) Premium M.G.			`000` Litres	195211	199055	98.1
xii) Naphtha			`000` Litres	0	0	
VII Non-Metallic & Mineral	20					
1 Glass Sheets	9	0.19	M.Tons	24620	24612	100.0
2 Cement	11	3.91	M.Tons	1571542	1841838	85.3
VIII Engineering Products	449					
1 Steel Bars/ Angles	41	1.06	M.Tons	24224	24613	98.4
2 Fabricated Metal Products/HMC	1	0.53	M.Tons	13	14	92.9
3 Tractors	4	0.86	Nos.	852	800	106.5
4 Automobiles Cars/Trucks	1	1.65	Nos.	543	552	98.4
5 Diesel Engines	15	0.06	Nos.	133	128	103.9
6 Motor Cycles	17	0.13	Nos.	107501	111815	96.1
7 Bicycles	3	0.15	Nos.	14620	14599	100.1
8 Electric Fans	116	0.11	Nos.	265707	262879	101.1
i) Ceiling				170924	168427	101.5
ii) Pedestal				44245	44230	100.0
iii) Others				50538	50222	100.6
9 Electric Transformers	3	0.00	Nos.	1866	1910	97.7
10 Electric Motors	30	0.52	Nos.	1552	1524	101.8
11 Switch Gears	3	0.01	Nos.	379	566	67.0
12 Washing Machines	20	0.00	Nos.	36070	35569	101.4
13 Electric Meters	4	0.19	Nos.	120686	153361	78.7
14 Air-Conditioners	5	0.14	Nos.	9766	8736	111.8
15 Refrigerators/Deep Freezers	5	0.31	Nos.	50839	50061	101.6
16 Safety Razor Blades	1	0.14	Mill. Nos.	81	79	102.5
17 Agricultural Implements	151	0.38	Nos.	1073	1090	98.4
i) Chaff Cutter	54			675	680	99.3
ii) Sugarcane Machines	35			3	3	100.0
iii) Wheat Thrashers	30			55	62	88.7
iv) Others (Misc. Imp.)	43			340	345	98.6
18 Textiles Machinery	29	0.01		58	55	105.5
i) Power Looms	20		Nos.	54	51	105.9
ii) Bobbins	5		000 Nos.	0	0	
iii) Shuttles	6		000 Nos.	4	4	100.0
General Index	2030	72.14		161.5	165.8	97.4

Table 3: Production Volume of Selected Items Pertaining to Large-Scale Manufacturing Sector, June 2025 VS June 2024

Group/Items	No. of Units Covered in June: 2025	Weight with 2005-06 base	Unit of Quantity	Production		Index of Production in June: 2025 with June: 2024
				June: 2025	June: 2024	
I Food Drinks & Tobacco	910					
1 Vegetable Ghee/Cooking Oil	44	5.00	M.Tons	109121	106262	102.7
i) Vegetable Ghee	44		M.Tons	87258	84893	102.8
ii) Cooking Oil	18		M.Tons	21863	21369	102.3
2 Dairy Products	8	4.13				138.9
i) Process/UHT Milk		1.62	`000` Litres	42560	41793	101.8
ii) Milk Powder		0.87	M.Tons	1268	710	178.6
iii) Chees		0.01	M.Tons	766	568	134.9
iv) Butter/ Desi Ghee		0.33	M.Tons	419	213	196.7
v) Cream		1.04	M.Tons	998	555	179.8
vi) Yoghurt		0.26	M.Tons	0	0	
3 Wheat Milling	776	1.25	M.Tons	913922	841654	108.6
4 Sugar	44	3.77	M.Tons	0	0	
5 Tea (Blended)	3	0.03	M.Tons	6196	6157	100.6
6 Starch & its Products	2	0.56	M.Tons	37140	37612	98.7
i) Starch			M.Tons	23002	23471	98.0
ii) Glucose			M.Tons	14138	14141	100.0
7 Soft Drinks & Juices	30	0.82	`000` Litres	293880	289165	101.6
i) 7-up Coca Cola etc.	17		`000` Litres	269128	263484	102.1
ii) Fruit Juices	16		`000` Litres	22289	24335	91.6
iii) Syrups & Squashes	2		`000` Litres	2463	1346	183.0
8 Cigarettes	3	0.59	M. Nos	1528	1007	151.7
II Textiles	312					
1 Cotton Textiles	285					
i) Cotton/M. M Blended Yarn	247	15.40	M.Tons	109175	119182	91.6
ii) Cloth/M. M Blended Cloth	48	10.20	000 Mtrs.	45268	50215	90.1
2 Woolen Textiles	21	0.52	M.Tons	767	741	103.5
i) Woolen Yarn	14		M.Tons	751	721	104.2
ii) Knitting Wool			M.Tons	0	0	
iii) Woolen & Worsted Cloth	14		M.Tons	16	20	80.0
iv) Carpets	5	0.77	000 Mtrs.	0	0	
3 Jute Textiles	6	0.28	M.Tons	3433	4490	76.5
i) Jute Sacking				2112	2998	70.4
ii) Jute Hessian				1151	1072	107.4
iii) Jute Twine				170	420	40.5
III Leather Rubber & Plastic Products	147					
1 Leather Tanning	106					
i) Upper Leather	95	0.49	000 Sq. Mtrs.	765	751	101.9
ii) Sole Leather	11		M.Tons	16	16	100.0
2 Footwear	41	0.90	000 Pairs	3111	3043	102.2
IV Ply Wood	6	0.44	000 Sq. Feet	605	592	102.2
V Paper & Paper Board	47	4.19	M.Tons	49571	49509	100.1
1 Paper				20573	17156	119.9
i) Writing			M.Tons	7926	8872	89.3
ii) Printing			M.Tons	5557	2473	224.7
iii) Packing & Others			M.Tons	7090	5811	122.0
2 Paper Board			M.Tons	28998	32353	89.6
VI Chemical & Petroleum Products	139					
1 Pharmaceuticals	36	1.15				108.5
i) Tablets	28	0.38	000 Nos.	304485	301229	101.1
ii) Liquids (Syrups & Drops)	27	0.48	000 Ltrs.	1825	1752	104.2
iii) Capsules	19	0.08	000 Nos.	61291	48129	127.3
iv) Injections	12	0.14	000 Nos.	12920	14015	92.2
v) Ointments	7	0.03	Kgs.	53210	49279	108.0
vi) Galenicals	6	0.04	000 Ltrs.	5	2	250.0
2 Basic Inorganic Chemicals/Acids	8	1.34		78771	100959	78.0
i) Caustic Soda	2		M.Tons	20122	29500	68.2
ii) Hydrochloric Acid	2		M.Tons	25025	37972	65.9
iii) Chlorine Liquids	2		M.Tons	1373	1137	120.8
iv) Soda Ash	2		M.Tons	31075	30967	100.3
v) Sulphuric Acid	5		M.Tons	1176	1383	85.0

Group/Items	No. of Units Covered in June: 2025	Weight with 2005-06 base	Unit of Quantity	Production		Index of Production in June: 2025 with June: 2024
				June: 2025	June: 2024	
3 Fertilizers	7	7.18	M.Tons	440559	434477	101.4
i) Urea	4		M.Tons	300631	294221	102.2
ii) Amm. Nitrate	1		M.Tons	71102	73181	97.2
iii) Amm. Sulphate	0		M.Tons	0	0	
iv) Super Phosphate	1		M.Tons	0	0	
v) Nitro Phosphate	1		M.Tons	68826	67075	102.6
4 Paints & Varnishes	12	0.65		10052	9663	104.0
i) Paints		0.01	M.Tons	7239	6905	104.8
			`000` Litres	2783	2728	102.0
ii) Varnishes		1.04	M.Tons	16	16	100.0
		0.26	`000` Litres	14	14	100.0
5 Tyres & Tubes	6	0.12	`000` Nos.	3559	3448	103.2
i) Cycle Tyres				408	373	109.4
ii) Automobile Tyres				498	488	102.0
iii) Cycle Tubes				616	579	106.4
iv) Automobile Tubes				2037	2008	101.4
6 Soap	62	0.07	M.Tons	21616	21959	98.4
i) Toilet Soap	7			3758	3806	98.7
ii) Washing Soap	62			17858	18153	98.4
7 Matches	2	0.00	M. Box * 40 Sticks	713	614	116.1
8 Synthetic Fibre	4	0.95	M.Tons	43442	42745	101.6
9 Petroleum Products	2	0.99	`000` Litres	546703	522263	104.7
i) Petrol (LPG)			`000` Litres	15993	14746	108.5
ii) J.P.			`000` Litres	44651	47228	94.5
iii) White Kerosene			`000` Litres	3840	4482	85.7
iv) H.S. Diesel			`000` Litres	181199	193316	93.7
v) Diesel Fuel			`000` Litres	438	0	
vi) Furnace Fuel			`000` Litres	88528	98650	89.7
vii) Solvent Oil			`000` Litres	0	0	
viii) Lubricating Oil			`000` Litres	0	0	
ix) Bitumen 80/100			`000` Litres	16843	9487	177.5
x) Blown Bitumen Products			`000` Litres	0	0	
xi) Premium M.G.			`000` Litres	195211	154354	126.5
xii) Naphtha			`000` Litres	0	0	
VII Non-Metalic & Mineral	20					
1 Glass Sheets	9	0.19	M.Tons	24620	24625	100.0
2 Cement	11	3.91	M.Tons	1571542	1650762	95.2
VIII Engineering Products	449					
1 Steel Bars/ Angles	41	1.06	M.Tons	24224	23176	104.5
2 Fabricated Metal Products/HMC	1	0.53	M.Tons	13	12	108.3
3 Tractors	4	0.86	Nos.	852	3220	26.5
4 Automobiles Cars/Trucks	1	1.65	Nos.	543	614	88.4
5 Diesel Engines	15	0.06	Nos.	133	129	103.1
6 Motor Cycles	17	0.13	Nos.	107501	97116	110.7
7 Bicycles	3	0.15	Nos.	14620	13833	105.7
8 Electric Fans	116	0.11	Nos.	265707	269758	98.5
i) Ceiling				170924	182544	93.6
ii) Pedestal				44245	25942	170.6
iii) Others				50538	61272	82.5
9 Electric Transformers	3	0.00	Nos.	1866	1310	142.4
10 Electric Motors	30	0.52	Nos.	1552	1390	111.7
11 Switch Gears	3	0.01	Nos.	379	270	140.4
12 Washing Machines	20	0.00	Nos.	36070	32758	110.1
13 Electric Meters	4	0.19	Nos.	120686	135457	89.1
14 Air-Conditioners	5	0.14	Nos.	9766	12529	77.9
15 Refrigerators/Deep Freezers	5	0.31	Nos.	50839	39455	128.9
16 Safety Razor Blades	1	0.14	Mill. Nos.	81	78	103.8
17 Agricultural Implements	151	0.38	Nos.	1073	1054	101.8
i) Chaff Cutter	54			675	666	101.4
ii) Sugarcane Machines	35			3	2	150.0
iii) Wheat Thrashers	30			55	42	131.0
iv) Others (Misc. Imp.)	43			340	344	98.8
18 Textiles Machinery	29	0.01		58	57	101.8
i) Power Looms	20		Nos.	54	53	101.9
ii) Bobbins	5		000 Nos.	0	0	
iii) Shuttles	6		000 Nos.	4	4	100.0
General Index	2030	72.14		161.5	157.1	102.8

Table 4: Production Volume of Selected Items Pertaining to Large-Scale Manufacturing Sector, 2024-25 (Jul-June) VS 2023-24 (Jul-June)

Group/Items	No. of Units Covered in June: 2025	Weight with 2005-06 base	Unit of Quantity	Production		Index of Production in 2024-25 (Jul-June) with 2023-24 (Jul-June)=100
				2024-25 (Jul-June)	2023-24 (Jul-June)	
I Food Drinks & Tobacco	910					
1 Vegetable Ghee/Cooking Oil	44	5.00	M.Tons	1261339	1247016	101.1
i) Vegetable Ghee	44		M.Tons	1007623	1006093	100.2
ii) Cooking Oil	18		M.Tons	253716	240923	105.3
2 Dairy Products	8	4.13				129.2
i) Process/UHT Milk		1.62	`000` Litres	520365	489765	106.2
ii) Milk Powder		0.87	M.Tons	14408	6495	221.8
iii) Chees		0.01	M.Tons	9758	4489	217.4
iv) Butter/ Desi Ghee		0.33	M.Tons	4166	4065	102.5
v) Cream		1.04	M.Tons	9116	7151	127.5
vi) Yoghurt		0.26	M.Tons	0	0	
3 Wheat Milling	776	1.25	M.Tons	10405851	9761275	106.6
4 Sugar	44	3.77	M.Tons	4681455	5104124	91.7
5 Tea (Blended)	3	0.03	M.Tons	87604	90584	96.7
6 Starch & its Products	2	0.56	M.Tons	441010	440151	100.2
i) Starch			M.Tons	271058	271131	100.0
ii) Glucose			M.Tons	169952	169020	100.6
7 Soft Drinks & Juices	30	0.82	`000` Litres	2654984	2343533	113.3
i) 7-up Coca Cola etc.	17		`000` Litres	2416528	2110368	114.5
ii) Fruit Juices	16		`000` Litres	211611	211991	99.8
iii) Syrups & Squashes	2		`000` Litres	26845	21174	126.8
8 Cigarettes	3	0.59	M. Nos	16386	11101	147.6
II Textiles	312					
1 Cotton Textiles	285					
i) Cotton/M. M Blended Yarn	247	15.40	M.Tons	1355740	1485647	91.3
ii) Cloth/M. M Blended Cloth	48	10.20	000 Mtrs.	561067	667954	84.0
2 Woolen Textiles	21	0.52	M.Tons	9295	8241	112.8
i) Woolen Yarn	14		M.Tons	9097	8046	113.1
ii) Knitting Wool			M.Tons	0	0	
iii) Woolen & Worsted Cloth	14		M.Tons	198	255	77.6
iv) Carpets	5	0.77	000 Mtrs.	0	0	
3 Jute Textiles	6	0.28	M.Tons	44302	56109	79.0
i) Jute Sacking				26438	37524	70.5
ii) Jute Hessian				13834	13155	105.2
iii) Jute Twine				4030	5430	74.2
III Leather Rubber & Plastic Products	147					
1 Leather Tanning	106					
i) Upper Leather	95	0.49	000 Sq. Mtrs.	9268	9229	100.4
ii) Sole Leather	11		M.Tons	192	195	98.5
2 Footwear	41	0.90	000 Pairs	37835	35200	107.5
IV Ply Wood	6	0.44	000 Sq. Feet	7288	7203	101.2
V Paper & Paper Board	47	4.19	M.Tons	675304	664456	101.6
1 Paper				245683	243683	100.8
i) Writing			M.Tons	108233	109463	98.9
ii) Printing			M.Tons	61751	61505	100.4
iii) Packing & Others			M.Tons	75699	72715	104.1
2 Paper Board			M.Tons	429621	420773	102.1
VI Chemical & Petroleum Products	139					
1 Pharmaceuticals	36	1.15				99.9
i) Tablets	28	0.38	000 Nos.	3708397	3546637	104.6
ii) Liquids (Syrups & Drops)	27	0.48	000 Ltrs.	20252	22107	91.6
iii) Capsules	19	0.08	000 Nos.	665481	563550	118.1
iv) Injections	12	0.14	000 Nos.	168839	175372	96.3
v) Ointments	7	0.03	Kgs.	595551	616735	96.6
vi) Galenicals	6	0.04	000 Ltrs.	36	27	133.3
2 Basic Inorganic Chemicals/Acids	8	1.34		1158048	1145721	101.1
i) Caustic Soda	2		M.Tons	311130	292885	106.2
ii) Hydrochloric Acid	2		M.Tons	445972	506734	88.0
iii) Chlorine Liquids	2		M.Tons	16909	17227	98.2
iv) Soda Ash	2		M.Tons	369523	302806	122.0
v) Sulphuric Acid	5		M.Tons	14514	26069	55.7

Group/Items	No. of Units Covered in June: 2025	Weight with 2005-06 base	Unit of Quantity	Production		Index of Production in 2024-25 (Jul-June) with 2023-24 (Jul-June)=100
				2024-25 (Jul-June)	2023-24 (Jul-June)	
3 Fertilizers	7	7.18	M.Tons	5343298	5355305	99.8
i) Urea	4		M.Tons	3730016	3648810	102.2
ii) Amm. Nitrate	1		M.Tons	837020	892412	93.8
iii) Amm. Sulphate	0		M.Tons	0	0	
iv) Super Phosphate	1		M.Tons	42	4007	1.0
v) Nitro Phosphate	1		M.Tons	776220	814083	95.3
4 Paints & Varnishes	12	0.65		118810	126540	93.9
i) Paints		0.01	M.Tons	85158	86768	98.1
			`000` Litres	33292	39419	84.5
ii) Varnishes		1.04	M.Tons	192	192	100.0
		0.26	`000` Litres	168	161	104.3
5 Tyres & Tubes	6	0.12	`000` Nos.	42041	40120	104.8
i) Cycle Tyres				4692	4286	109.5
ii) Automobile Tyres				5904	5639	104.7
iii) Cycle Tubes				7176	6803	105.5
iv) Automobile Tubes				24269	23392	103.7
6 Soap	62	0.07	M.Tons	259048	254654	101.7
i) Toilet Soap	7			45268	42767	105.8
ii) Washing Soap	62			213780	211887	100.9
7 Matches	2	0.00	M. Box * 40 Sticks	8405	7706	109.1
8 Synthetic Fibre	4	0.95	M.Tons	524253	516853	101.4
9 Petroleum Products	2	0.99	`000` Litres	6188607	6720624	92.1
i) Petrol (LPG)			`000` Litres	175042	164438	106.4
ii) J.P.			`000` Litres	553933	536378	103.3
iii) White Kerosene			`000` Litres	57262	34394	166.5
iv) H.S. Diesel			`000` Litres	2164322	2619329	82.6
v) Diesel Fuel			`000` Litres	7633	0	
vi) Furnace Fuel			`000` Litres	1034142	1266529	81.7
vii) Solvent Oil			`000` Litres	0	0	
viii) Lubricating Oil			`000` Litres	0	0	
ix) Bitumen 80/100			`000` Litres	160639	122299	131.3
x) Blown Bitumen Products			`000` Litres	0	0	
xi) Premium M.G.			`000` Litres	2035634	1977257	103.0
xii) Naphtha			`000` Litres	0	0	
VII Non-Metallic & Mineral	20					
1 Glass Sheets	9	0.19	M.Tons	296757	301341	98.5
2 Cement	11	3.91	M.Tons	20356331	20380376	99.9
VIII Engineering Products	449					
1 Steel Bars/ Angles	41	1.06	M.Tons	290194	269320	107.8
2 Fabricated Metal Products/HMC	1	0.53	M.Tons	198	168	117.9
3 Tractors	4	0.86	Nos.	14803	41202	35.9
4 Automobiles Cars/Trucks	1	1.65	Nos.	6998	6741	103.8
5 Diesel Engines	15	0.06	Nos.	1459	1553	93.9
6 Motor Cycles	17	0.13	Nos.	1274854	1058033	120.5
7 Bicycles	3	0.15	Nos.	170223	159033	107.0
8 Electric Fans	116	0.11	Nos.	2545758	2283408	111.5
i) Ceiling				1677056	1335129	125.6
ii) Pedestal				348299	335234	103.9
iii) Others				520403	613045	84.9
9 Electric Transformers	3	0.00	Nos.	18093	22350	81.0
10 Electric Motors	30	0.52	Nos.	16661	16539	100.7
11 Switch Gears	3	0.01	Nos.	9117	9660	94.4
12 Washing Machines	20	0.00	Nos.	411410	378947	108.6
13 Electric Meters	4	0.19	Nos.	1600683	2117494	75.6
14 Air-Conditioners	5	0.14	Nos.	81776	79345	103.1
15 Refrigerators/Deep Freezers	5	0.31	Nos.	485787	402973	120.6
16 Safety Razor Blades	1	0.14	Mill. Nos.	1035	1058	97.8
17 Agricultural Implements	151	0.38	Nos.	12966	14446	89.8
i) Chaff Cutter	54			8090	8301	97.5
ii) Sugarcane Machines	35			34	30	113.3
iii) Wheat Thrashers	30			724	605	119.7
iv) Others (Misc. Imp.)	43			4118	5510	74.7
18 Textiles Machinery	29	0.01		697	664	105.0
i) Power Looms	20		Nos.	654	618	105.8
ii) Bobbins	5		000 Nos.	0	0	
iii) Shuttles	6		000 Nos.	43	46	93.5
General Index*	2030	72.14		173.6	175.2	99.1

* Average Index over the year.

Table 5: Total Employment Regarding Large-Scale Industries, May-2025, June-2025 and June-2024

Groups/Items		No. of Units Covered in June: 2025	May: 2025	June: 2025	June: 2024	Index of Employment	
						June:2025 with May: 2025	June: 2025 with June: 2024
I	Food Drinks & Tobacco	910					
1	Vegetable Ghee/Cooking Oil	44	5836	5830	5837	99.9	99.9
2	Dairy Products	8	2059	2051	2042	99.6	100.4
3	Wheat Milling	776	9840	9852	9721	100.1	101.3
4	Sugar	44	27699	27681	27567	99.9	100.4
5	Tea (Blended)	3	1558	1555	1459	99.8	106.6
6	Starch & its Products	2	1809	1812	1817	100.2	99.7
7	Soft Drinks & Juices	30	11603	11562	11523	99.6	100.3
8	Cigarettes	3	655	655	628	100.0	104.3
II	Textiles	313					
1	Cotton Textiles	285	140645	140636	143598	100.0	97.9
2	Woolen Textiles	21	938	938	928	100.0	101.1
3	Jute Textiles	7	4340	4324	4744	99.6	91.1
III	Leather Rubber & Plastic Products	147					
1	Leather Tanning	106	2231	2231	2324	100.0	96.0
2	Footwear	41	12772	12768	12770	100.0	100.0
IV	Plywood	6	80	80	76	100.0	105.3
V	Paper & Paper Board	47					
1	Paper & Paper Board	47	4799	4777	4919	99.5	97.1
VI	Chemicals & Petroleum Products	139					
1	Pharmaceuticals	36	8105	8106	8084	100.0	100.3
2	Basic Inorganic Chemicals	8	2257	2253	2259	99.8	99.7
3	Fertilizers	7	5542	5540	5524	100.0	100.3
4	Paints & Varnishes	12	2456	2461	2426	100.2	101.4
5	Tyres & Tubes	6	1435	1440	1391	100.3	103.5
6	Soap	62	3009	3000	3026	99.7	99.1
7	Matches	2	483	465	475	96.3	97.9
8	Synthetic Fibre	4	1779	1779	1765	100.0	100.8
9	Petroleum Products	2	998	998	978	100.0	102.0
VII	Non-Metallic & Mineral Products	20					
1	Glass Sheets	9	1068	1068	1078	100.0	99.1
2	Cement	11	7425	7432	7433	100.1	100.0
VIII	Engineering Products	448					
1	Steel Bars/ Angles	40	1113	1114	1100	100.1	101.3
2	Fabricated Metal Products/HMC	1	14	14	14	100.0	100.0
3	Tractors	4	438	440	465	100.5	94.6
4	Automobile Cars/Trucks	1	685	685	699	100.0	98.0
5	Diesel Engines	15	23	23	23	100.0	100.0
6	Motor Cycles	17	3260	3259	3237	100.0	100.7
7	Bicycles	3	686	686	686	100.0	100.0
8	Electric Fans	116	2298	2298	2250	100.0	102.1
9	Electric Transformers	3	2680	2680	2680	100.0	100.0
10	Electric Motors	30	166	166	161	100.0	103.1
11	Electric Meters	4	1200	1200	1200	100.0	100.0
12	Switch Gears	3	12	12	12	100.0	100.0
13	Washing Machines	20	286	288	273	100.7	105.5
15	Air-Conditioners/Refrigerators/Deep Fre	10	2153	2153	2153	100.0	100.0
16	Safety Razor Blades	1	675	680	692	100.7	98.3
17	Agricultural Implements	151	488	488	490	100.0	99.6
18	Textiles Machinery	29	70	70	68	100.0	102.9
Total		2030	277668	277550	280595	100.0	98.9

Table 6: Total Number of Production Workers Regarding Large-Scale Industries, May-2025, June-2025 and June-2024

Groups/Items	No. of Units Covered in June: 2025	May: 2025	June: 2025	June: 2024	Index of Employment	
					June:2025 with May: 2025	June: 2025 with June: 2024
I Food Drinks & Tobacco	910					
1 Vegetable Ghee/Cooking Oil	44	3721	3712	3687	99.8	100.7
2 Dairy Products	8	1316	1296	1307	98.5	99.2
3 Wheat Milling	776	6232	6243	6056	100.2	103.1
4 Sugar	44	19625	19143	20111	97.5	95.2
5 Tea (Blended)	3	1151	1151	1048	100.0	109.8
6 Starch & its Products	2	1638	1640	1614	100.1	101.6
7 Soft Drinks & Juices	30	7610	7611	7705	100.0	98.8
8 Cigarettes	3	420	420	395	100.0	106.3
II Textiles	313					
1 Cotton Textiles	285	115684	115678	120631	100.0	95.9
2 Woolen Textiles	21	733	733	724	100.0	101.2
3 Jute Textiles	7	3965	3951	4357	99.6	90.7
III Leather Rubber & Plastic Products	147					
1 Leather Tanning	106	1566	1556	1657	99.4	93.9
2 Footwear	41	9328	9324	9313	100.0	100.1
IV Plywood	6	72	72	72	100.0	100.0
V Paper & Paper Board	47					
1 Paper & Paper Board	47	3524	3507	3515	99.5	99.8
VI Chemicals & Petroleum Products	139					
1 Pharmaceuticals	36	3315	3317	3304	100.1	100.4
2 Basic Inorganic Chemicals	8	1400	1397	1402	99.8	99.6
3 Fertilizers	7	3493	3496	3484	100.1	100.3
4 Paints & Varnishes	12	1546	1548	1507	100.1	102.7
5 Tyres & Tubes	6	1117	1122	1075	100.4	104.4
6 Soap	62	2371	2363	2396	99.7	98.6
7 Matches	2	431	434	432	100.7	100.5
8 Synthetic Fibre	4	1470	1470	1475	100.0	99.7
9 Petroleum Products	2	555	555	541	100.0	102.6
VII Non-Metalic & Mineral Products	20					
1 Glass Sheets	9	778	778	801	100.0	97.1
2 Cement	11	4345	4344	4256	100.0	102.1
VIII Engineering Products	448					
1 Steel Bars/ Angles	40	805	806	793	100.1	101.6
2 Fabricated Metal Products/HMC	1	11	11	11	100.0	100.0
3 Tractors	4	298	300	334	100.7	89.8
4 Automobile Cars/Trucks	1	465	465	471	100.0	98.7
5 Diesel Engines	15	16	16	16	100.0	100.0
6 Motor Cycles	17	2416	2415	2406	100.0	100.4
7 Bicycles	3	527	527	527	100.0	100.0
8 Electric Fans	116	1842	1850	1807	100.4	102.4
9 Electric Transformers	3	1980	1980	1980	100.0	100.0
10 Electric Motors	30	136	136	135	100.0	100.7
11 Electric Meters	4	955	955	955	100.0	100.0
12 Switch Gears	3	10	10	10	100.0	100.0
13 Washing Machines	20	205	207	191	101.0	108.4
15 Air-Conditioners/Refrigerators/Deep Fre	10	1845	1845	1845	100.0	100.0
16 Safety Razor Blades	1	542	542	548	100.0	98.9
17 Agricultural Implements	151	356	356	356	100.0	100.0
18 Textiles Machinery	29	60	60	59	100.0	101.7
Total	2030	209875	209342	215309	99.7	97.2

Table 7: Average Monthly Total Employment Regarding Large-Scale Industries, 2024-25 (Jul-June): VS 2023-24 (Jul-June):

Groups/Items		No. of Units Covered in June: 2025	2024-25 (Jul-June)	2023-24 (Jul-June)	2024-25 (Jul-June) with 2023-24 (Jul-June)
I	Food Drinks & Tobacco	910			
1	Vegetable Ghee/Cooking Oil	44	5849	5834	100.3
2	Dairy Products	8	2067	2109	98.0
3	Wheat Milling	776	9754	9790	99.6
4	Sugar	44	30192	29144	103.6
5	Tea (Blended)	3	1610	1349	119.3
6	Starch & its Products	2	1815	1816	99.9
7	Soft Drinks & Juices	30	11485	9250	124.2
8	Cigarettes	3	648	600	107.9
II	Textiles	313			
1	Cotton Textiles	285	141326	144804	97.6
2	Woolen Textiles	21	936	915	102.3
3	Jute Textiles	7	4364	4759	91.7
III	Leather Rubber & Plastic Products	147			
1	Leather Tanning	106	2307	2314	99.7
2	Footwear	41	12800	12648	101.2
IV	Plywood	6	81	86	94.6
V	Paper & Paper Board	47			
1	Paper & Paper Board	47	4881	5111	95.5
VI	Chemicals & Petroleum Products	139			
1	Pharmaceuticals	36	8099	8061	100.5
2	Basic Inorganic Chemicals	8	2264	2229	101.6
3	Fertilizers	7	5529	5473	101.0
4	Paints & Varnishes	12	2443	2392	102.2
5	Tyres & Tubes	6	1415	1371	103.2
6	Soap	62	3012	3010	100.1
7	Matches	2	482	504	95.6
8	Synthetic Fibre	4	1780	1767	100.8
9	Petroleum Products	2	995	999	99.6
VII	Non-Metallic & Mineral Products	20			
1	Glass Sheets	9	1075	1101	97.6
2	Cement	11	7454	7353	101.4
VIII	Engineering Products	448			
1	Steel Bars/ Angles	40	1110	1086	102.3
2	Fabricated Metal Products/HMC	1	14	15	92.3
3	Tractors	4	442	460	96.1
4	Automobile Cars/Trucks	1	689	694	99.3
5	Diesel Engines	15	23	24	97.5
6	Motor Cycles	17	3254	3214	101.2
7	Bicycles	3	686	686	100.0
8	Electric Fans	116	2247	2159	104.1
9	Electric Transformers	3	2680	2680	100.0
10	Electric Motors	30	163	161	100.9
11	Electric Meters	4	1200	1200	100.0
12	Switch Gears	3	12	12	100.0
13	Washing Machines	20	281	268	105.0
15	Air-Conditioners/Refrigerators/Deep Freezers	10	2153	2153	100.0
16	Safety Razor Blades	1	688	692	99.4
17	Agricultural Implements	151	486	505	96.2
18	Textiles Machinery	29	70	69	101.3
Total		2030	280858	280867	100.0

Table 8: Average Monthly Number of Production Workers Regarding Large-Scale Industries, 2024-25 (Jul-June): VS 2023-24 (Jul-June):

Groups/Items		No. of Units Covered in June: 2025	2024-25 (Jul-June)	2023-24 (Jul-June)	2024-25 (Jul-June) with 2023-24 (Jul-June)
I	Food Drinks & Tobacco	910			
1	Vegetable Ghee/Cooking Oil	44	3717	3693	100.6
2	Dairy Products	8	1314	1394	94.2
3	Wheat Milling	776	6105	6040	101.1
4	Sugar	44	21196	21258	99.7
5	Tea (Blended)	3	1205	1011	119.1
6	Starch & its Products	2	1623	1627	99.8
7	Soft Drinks & Juices	30	7695	5424	141.9
8	Cigarettes	3	412	359	114.9
II	Textiles	313			
1	Cotton Textiles	285	117241	121981	96.1
2	Woolen Textiles	21	731	715	102.2
3	Jute Textiles	7	4020	4384	91.7
III	Leather Rubber & Plastic Products	147			
1	Leather Tanning	106	1652	1640	100.7
2	Footwear	41	9349	9357	99.9
IV	Plywood	6	74	73	101.7
V	Paper & Paper Board	47			
1	Paper & Paper Board	47	3513	3682	95.4
VI	Chemicals & Petroleum Products	139			
1	Pharmaceuticals	36	3315	3291	100.7
2	Basic Inorganic Chemicals	8	1402	1381	101.5
3	Fertilizers	7	3485	3442	101.3
4	Paints & Varnishes	12	1533	1411	108.7
5	Tyres & Tubes	6	1096	1061	103.3
6	Soap	62	2377	2417	98.4
7	Matches	2	434	463	93.7
8	Synthetic Fibre	4	1479	1472	100.4
9	Petroleum Products	2	550	562	97.8
VII	Non-Metallic & Mineral Products	20			
1	Glass Sheets	9	793	816	97.1
2	Cement	11	4347	4335	100.3
VIII	Engineering Products	448			
1	Steel Bars/ Angles	40	803	783	102.6
2	Fabricated Metal Products/HMC	1	11	11	100.0
3	Tractors	4	306	328	93.2
4	Automobile Cars/Trucks	1	469	465	100.8
5	Diesel Engines	15	16	16	100.0
6	Motor Cycles	17	2413	2403	100.4
7	Bicycles	3	527	580	90.9
8	Electric Fans	116	1802	1733	104.0
9	Electric Transformers	3	1980	1980	100.0
10	Electric Motors	30	134	135	99.1
11	Electric Meters	4	955	955	100.0
12	Switch Gears	3	10	10	100.0
13	Washing Machines	20	201	190	105.9
15	Air-Conditioners/Refrigerators/Deep Freezers	10	1845	1845	100.0
16	Safety Razor Blades	1	547	548	99.7
17	Agricultural Implements	151	352	356	98.8
18	Textiles Machinery	29	60	60	101.0
Total		2030	213087	215686	98.8

PERFORMANCE OF COTTON TEXTILE INDUSTRY

Report for the month of June 2025

Coverage

This report covers Two Hundred & Eighty Five (285) Cotton Textiles Mills, Producing yarn and cloth.

Spindles/Rotors/Looms	Installed	Average Worked	% Utilization
Spindles	828010	527104	63.7%
Rotors	52470	35216	67.1%
Looms	7908	5813	73.5%

MANUFACTURING ACTIVITY (JUNE 2025)

Production, Consumption and Stock of Cotton Bales

Textile mills purchased 699494 Bales of Cotton during the month, which is 4.0% lower than May 2025. These mills consumed 627027 of Cotton Bales to manufacture Yarn that is 5.0% lower than the last month. The stock of Cotton Bales at the end of the month was 5368362 Bales.

Production, Consumption and Sale of Cotton Yarn

The production of Cotton Yarn during the month was 73739 thousand kgs. Which was same as the last month. The mills consumed 8273 thousand kgs. Of Cotton Yarn to manufacture Cotton Cloth, during the month, 72743 thousand kgs. Of Cotton Yarn was sold by the textile mills which was 0.1% lower than the May 2025. The Export of Cotton Yarn during the month was 11062 thousand kgs. Which was 1.2% higher than the last month.

Production and Sale of Cotton Cloth

The production of Cotton Cloth during the month was 39526 thousand Metres. Which is 0.1% lower than the last month, 41135 thousand Metres. Of Cotton Cloth was sold 10282 thousand Metres was exported by the Textile Mills during the month which was 1.6% lower than last month.

Production of Man Made/Blended Yarn and Made/Blended Cloth

The production of Man Made/Blended Yarn was 35436 thousand kgs. which is 0.1% lower than the last month. The production of Man Made/Blended Cloth was 5742 thousand Mtrs. which was 0.6% lower the last month.

Employment and Wages/Salaries

Total employment during the month was 140636 Out of this total employment, 115678 were production workers. Total wages/salaries for the month amounted to 3322.5 Million Rupees.

MANUFACTURING ACTIVITY 2024-2025

Purchase, Consumption and Stock of Cotton Bales

The mills purchased 8767443 Bales of Cotton during the year 2024-2025, 16.6% lower than the last year. The mills consumed 8079217 Bales to manufacture Yarn, 15.2% lower than the last year. The stock of Cotton with the mills at the end of the year was 5368362 Bales against 4913156 Bales at the last year.

Production, Consumption Sale And Stock of Cotton Yarn

The production of Cotton Yarn during the year was 909312 thousand Kgs. Which was 6.5% lower than the last year. In addition, 445410 thousand Kgs. of Man Made/Blended Yarn was produced during the year. The Weaving Mills consumed 115931 thousand Kgs. of Cotton Yarn to manufacture Cloth, 19.5% lower than the last year. The mills sold 922098 thousand Kgs. of Yarn (15.8% exported) during the year. The sale was 5.7% lower than the last year. The stock of Cotton Yarn with the mills stood at 200561 thousand Kgs. at the end of the year

. Production, Sale and Stock of Cotton Cloth

The production of Cotton cloth during the year was 486884 thousand meters. Which was 17.1% lower than the last year. In addition, 74183 thousand meters. Of Man Made/Blended Cloth was produced during the year. 548263 thousand meters. Of Cotton Cloth was sold by the mills (25.2% exported) during the year. This sale of Cotton Cloth was 28.8% lower than the last year. The stock of Cotton Cloth with the mills as the end of the June 2025 was 191230 thousand meters.

Employment and Wages/Salaries

The average monthly total employment during the year was 140636, which was 2.8% lower than the last year. Average wages/salaries bill for the year amounted to 3328.2 Million Rupees. Month-wise production of Man Made/blended yarn and Man Blended Cloth since July, 2025 is as under:-

Production of Man Made/Blended Yarn and Cloth (Since July 2024)

Month/Year	Man Made / Blended Yarn (000 Kgs.)		Man Made / Blended Cloth (000.Mtrs.)	
	2023-24	2024-25	2023-24	2024-25
<u>Jul:- June:</u>	<u>513629</u>	<u>445410</u>	<u>78630</u>	<u>74183</u>
July	42910	39567	6851	6383
August	43270	38648	4940	6261
September	42685	38746	6876	7027
October	43399	38350	6888	6855
November	42399	37943	6800	6789
December	43409	37502	6789	5900
January	43594	36497	6700	5890
February	43310	35745	6789	5950
March	42521	35610	6500	5812
April	44739	35512	6586	5800
May	41546	35456	6499	5774
June	39847	35436	6412	5742

PRODUCTION OF COTTON YARN

July 2023 to June 2025

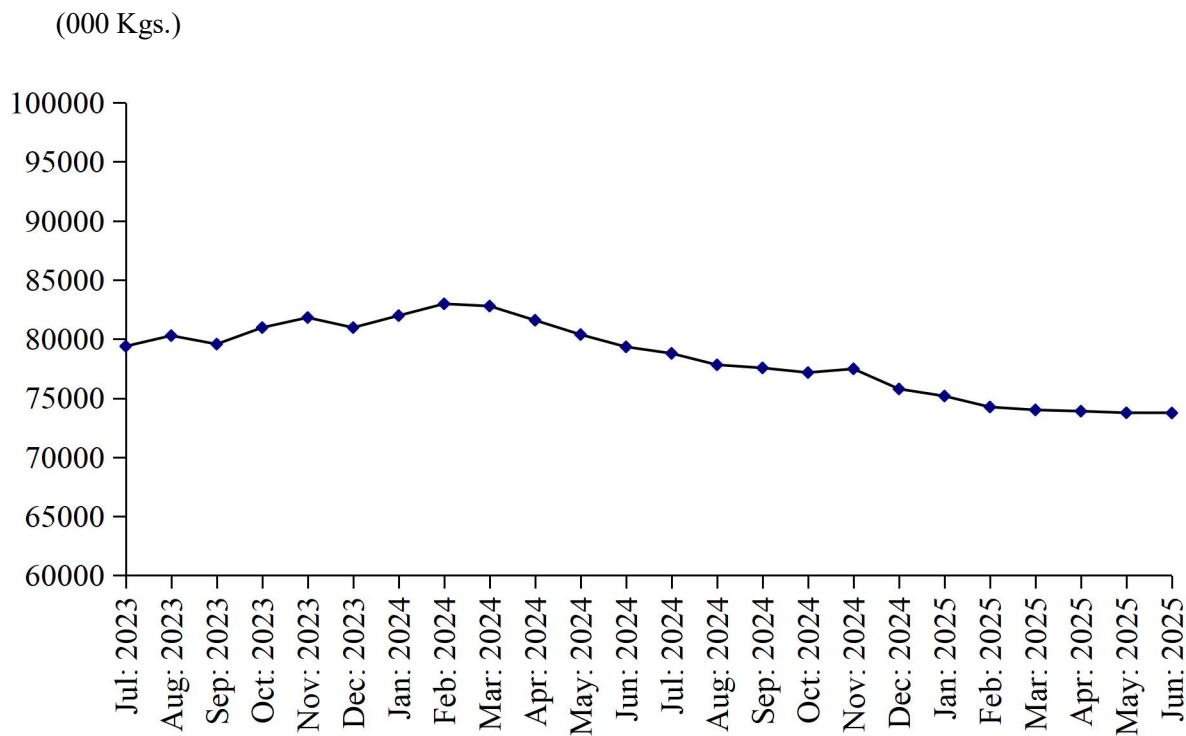

PRODUCTION OF COTTON CLOTH

July 2023 to June 2025

(000 Linear Mtrs.)

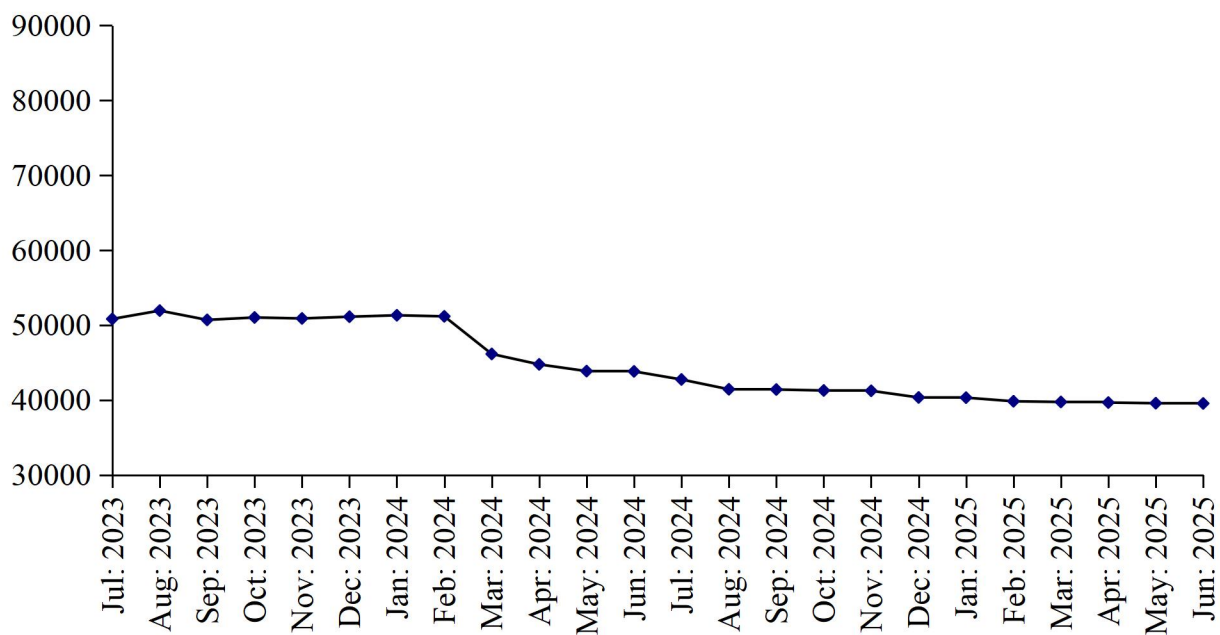

TABLE 10: DETAIL OF THE PURCHASE, SALE, CONSUMPTION AND STOCK OF COTTON BALES.

(one Bale = 170 Kg)

Year (July-June)/ Month	No. Of Reporting Mills	Purchase	Sale	Consumed for Spinning	Stock at the end of Year/Month
2008-09	268	7284896	483579	7100353	1679079
2009-10	268	8143340	505951	7889680	1426788
2010-11	274	8801855	484794	8596317	1147532
2011-12	274	8025974	387146	7286551	1499809
2012-13	277	8618084	326690	7863746	1927457
2013-14	277	8301002	434565	7838753	1955141
2014-15	277	8281619	550118	7819131	1867511
2015-16	290	7263140	330272	7085902	1714477
2016-17	290	8271104	587127	7802375	1596079
2017-18	299	8157127	412752	7459759	1880695
2018-19	299	8156763	448409	7552656	2036393
2019-20	299	6953009	399666	6319497	2270239
2020-21	285	8478928	314792	7320669	3113706
2021-22	285	11846884	1594595	9431481	3934514
2022-23	285	11142140	247639	10794841	4034174
2023-24	285	10508376	98183	9531211	4913156
Jul:	285	891087	8169	875325	4041767
Aug:	285	992290	6570	869758	4157729
Sep:	285	992300	6590	870629	4272810
Oct:	285	988300	6531	879843	4374736
Nov:	285	995428	6653	979810	4383701
Dec:	285	974759	6904	858581	4492975
Jan:	285	946869	5721	848014	4586109
Feb:	285	855831	6904	738082	4696954
Mar:	285	786831	7104	682268	4794413
Apr:	285	741831	7304	630859	4898081
May	285	635831	7404	597367	4929141
June	285	707019	22329	700675	4913156
<u>2024-25</u>	<u>285</u>	<u>8767443</u>	<u>233020</u>	<u>8079217</u>	<u>5368362</u>
Jul:	285	624151	18533	683820	4834954
Aug:	285	841212	56468	645999	4973699
Sep:	285	820817	20577	671896	5102043
Oct:	285	721942	19496	692077	5112412
Nov:	285	724543	14494	692863	5129598
Dec:	285	712145	14204	683461	5144078
Jan:	285	724543	12907	686124	5169590
Feb:	285	717541	12409	688530	5186192
Mar:	285	724543	11107	686395	5213233
Apr:	285	727776	11715	660909	5268385
May:	285	728736	21715	660116	5315290
June	285	699794	19395	627027	5368362

TABLE 11: PRODUCTION, PURCHASE, CONSUMPTION, SALE AND STOCK OF COTTON YARN

Year (July-June) / Month	No. of Reporting Mills	Production	Purchase	Consumed	SALE			Stock at the end of Year/ Month
					Total	Within Country	Exported	
2008-09	263	744478	138920	150092	736453	562275	174178	46822
2009-10	263	824100	93550	108458	809044	646616	162428	46970
2010-11	263	861278	86884	107441	843590	672067	171523	44101
2011-12	263	807305	83157	76949	824281	661528	162753	33333
2012-13	274	892200	116081	106323	898240	651670	246570	37051
2013-14	274	939965	129796	132378	931890	720629	211561	42544
2014-15	289	982172	132904	139454	974797	750512	224285	43369
2015-16	292	987258	139201	162386	962945	753246	209699	44497
2016-17	290	1063645	143722	153715	1056034	857310	198724	42115
2017-18	247	1082179	191064	179554	1090682	857987	232695	45122
2018-19	247	1075008	186447	178128	1082390	888248	194132	46059
2019-20	247	976627	221511	180109	997528	812952	184576	66560
2020-21	247	998181	342664	169862	1182999	991173	191826	54544
2021-22	247	1006783	252995	215857	1033312	843488	189824	65153
2022-23	247	996268	204535	194104	966807	819302	147505	105045
2023-24	247	972018	197405	143963	977666	839259	138407	152839
Jul:	247	79388	16900	12613	74175	63375	10800	114545
Aug:	247	80286	17128	12820	75414	64584	10830	123725
Sep:	247	79566	17126	12671	82881	70238	12643	124865
Oct:	247	80965	17026	12804	82132	70370	11762	127920
Nov:	247	81814	17111	12711	86256	72415	13841	127878
Dec:	247	80965	17026	12309	78792	67181	11604	134768
Jan:	247	81977	16426	12009	78550	67046	11504	142612
Feb:	247	82975	15826	11909	81653	69104	12549	147851
Mar:	247	82786	16226	11609	79500	68934	10566	155754
Apr:	247	81586	16026	11409	77280	66814	10466	104677
May	247	80375	16226	10609	76853	66303	10550	173816
Jun:	247	79335	14358	10490	104180	92888	11292	152839
2024-25	247	909312	176439	115931	922098	776068	146030	200561
July	247	78723	14475	11303	89899	71986	17913	144835
Aug:	247	77815	15287	14884	88624	71195	17429	134429
Sep:	247	77554	15640	10942	78344	66627	11717	138337
Oct:	247	77160	14540	9942	76767	65194	11573	143328
Nov:	247	77474	13640	8942	75425	65152	10273	150075
Dec:	247	75774	13341	8743	75774	63452	12322	154673
Jan:	247	75174	14032	8742	74949	62821	12128	160188
Feb:	247	74247	13640	8729	74491	63695	10796	164855
Mar:	247	74000	13440	8542	70872	61175	9697	172881
Apr:	247	73894	14630	8447	71381	61187	10194	181577
May	247	73758	14430	8442	72829	61903	10926	188494
June	247	73739	19344	8273	72743	61681	11062	200561

TABLE 12: PRODUCTION, PURCHASE, SALE AND STOCK OF COTTON CLOTH.

(000 Mtrs.)

Year (July-June)/ Month	No. Of Reporting Mills	Production	Purchased	SALE			Stock at the end of Year/ Month
				Total	Within Country	Exported	
2008-09	52	350406	52966	397698	207800	189898	75588
2009-10	52	369035	62330	438802	258870	179932	68151
2010-11	53	377058	27814	411759	273413	138346	61264
2011-12	53	324906	26410	354262	245679	108583	58318
2012-13	56	337955	39613	384441	227950	156491	51445
2013-14	56	414827	44459	454427	230989	223438	56304
2014-15	57	468206	33332	500905	297034	203871	56937
2015-16	57	522412	18246	542268	325894	216374	55327
2016-17	58	670884	42791	703647	431374	272273	65355
2017-18	39	703513	44908	749157	439486	309671	64619
2018-19	39	697096	38577	751178	456319	294859	49114
2019-20	39	650317	30785	658561	455655	202906	75042
2020-21	38	644439	48331	702494	513618	188876	65318
2021-22	38	690956	48439	728202	512555	215647	76511
2022-23	38	653813	166284	804749	633760	170989	91859
2023-24	38	587324	197410	769650	600104	169546	106943
Jul:	38	50804	18204	68539	55592	12947	92328
Aug:	38	51916	18404	69671	56704	12967	92977
Sep:	38	50678	18204	67929	54982	12947	93930
Oct:	38	50999	18104	69167	55220	13947	93866
Nov:	38	50871	18211	69278	55017	14261	93670
Dec:	38	51100	18104	69004	55057	13947	93870
Jan:	38	51292	17304	68622	53675	14947	93844
Feb:	38	51151	18304	65481	52034	13447	97818
Mar:	38	46130	12904	54481	41127	13354	102371
Apr:	38	44739	11904	51465	37239	14226	107549
May:	38	43841	12904	50171	36127	14044	114123
Jun:	38	43803	14859	65842	47330	18512	106943
2024-25	38	486884	145666	548263	410308	137955	191230
Jul:	38	42724	13228	57454	41853	15601	105441
Aug:	38	41415	17353	53079	40048	13031	111130
Sep:	38	41385	13261	50410	38282	12128	115366
Oct:	38	41256	11261	44281	33250	110311	123602
Nov:	38	41214	11059	44214	32509	11705	131661
Dec:	38	40324	10949	43242	32411	10831	139692
Jan:	38	40300	11059	43342	32509	10833	147709
Feb:	38	39815	10959	43810	33010	10800	154673
Mar:	38	39725	11059	42640	31920	10720	162817
Apr:	38	39645	11876	42429	31888	10541	171909
May	38	39555	11726	42227	31775	10452	180963
June	38	39526	11876	41135	30853	10282	191230

TABLE 13: EMPLOYMENT AND WAGES/SALARIES

Year (July-June)/ Month	No. Of Reporting Mills	E M P L O Y M E N T (Nos.)*			WAGES/SALARIES (000 Rs.)		
		Total	Production Workers	Office Staff	Total	Production Workers	Office Staff
2008-09	288	162984	139152	23832	802438	629608	172830
2009-10	288	168727	144487	24240	944137	750701	193436
2010-11	295	166718	142756	23962	1149580	893633	255947
2011-12	295	163535	140315	23220	1171743	926744	245002
2012-13	280	169697	144411	25286	1323153	1043134	280586
2013-14	281	172129	144216	27913	1627528	1286234	341294
2014-15	289	170528	143048	27480	1734882	1372957	361925
2015-16	289	164049	135777	28272	1925533	1497525	423209
2016-17	298	165251	133259	31992	2069106	1599857	469249
2017-18	299	161727	133190	28537	2251084	1756455	494629
2018-19	299	157846	131085	26761	2438412	1891246	247166
2019-20	299	151851	126203	25648	2499773	1973563	526210
2020-21	285	154706	129886	24820	2816361	2213454	602907
2021-22	285	157343	132207	25136	3146792	2425150	721642
2022-23	285	150922	126438	24484	3307707	2550426	757281
2023-24	285	144754	121749	23005	3334736	2596046	738690
Jul:	285	143780	120886	22894	3332210	2589146	743064
Aug:	285	144155	121036	23119	3334120	2590137	743983
Sep:	285	145255	122036	23219	3336181	2598182	737999
Oct:	285	145557	122238	23319	3336063	2598282	737781
Nov:	285	145571	122731	22840	3336611	2598372	738239
Dec:	285	145557	122238	23319	3336063	2598282	737781
Jan:	285	145657	122435	23222	3337164	2599183	737981
Feb:	285	145557	122238	23319	3336063	2598282	737781
Mar:	285	144443	121432	23011	3331136	2593921	737215
Apr:	285	144300	121504	22796	3330021	2593307	736714
May	285	143612	121585	22027	3336063	2598282	737781
Jun	285	143598	120631	22967	3335141	2597174	737970
<u>2024-25</u>	<u>285</u>	<u>141326</u>	<u>117307</u>	<u>24019</u>	<u>3328171</u>	<u>2594562</u>	<u>733609</u>
Jul:	285	142970	120031	22939	3331120	2599045	732075
Aug:	285	141766	117942	23629	3331120	2599120	732000
Sep:	285	141760	117900	23860	3332181	2600031	732150
Oct:	285	141611	117810	23801	3331000	2598100	732900
Nov:	285	141575	117413	24162	3331001	2598000	733001
Dec:	285	141341	117241	24100	3330010	2597009	733001
Jan:	285	141022	117115	23907	3327651	2599175	728476
Feb:	285	140945	116789	24156	3326405	2599010	727395
Mar:	285	140865	116699	24166	3326201	2587124	739077
Apr:	285	140775	116587	24188	3325321	2586214	739107
May	285	140645	116484	24161	3323531	2586412	737119
June	285	140636	115678	24958	3322510	2585509	737001

* = Monthly averages over the year.

**LIST OF COTTON TEXTILE MILLS IN THE PUNJAB ALONGWITH THEIR INSTALLED
CAPACITY OF SPINDLES/ROTORS/LOOMS
AS ON 30-06-2025**

Sr. #	Distt. Code	District	Name of Cotton Textile Unit	Status	Installed Capacity		
					Spindles	Rotors	Looms
		<u>PUNJAB</u>			<u>8331011</u>	<u>56712</u>	<u>8665</u>
		<u>Bahawalnagar</u>			<u>30840</u>	<u>0</u>	<u>0</u>
1	11	Bahawalnagar	Qadri Textile Mills Ltd.		30840	0	0
<u>T</u>		<u>Bahawalpur</u>			<u>69348</u>	<u>0</u>	<u>198</u>
2	12	Bahawalpur	Al-Azhar Textiles Mills Ltd.	Closed	22140	0	0
3	12	Bahawalpur	Blue Star Textiles Mills Ltd.I	Closed	15360	0	0
4	12	Bahawalpur	Blue Star Textiles Mills Ltd.II	Closed	0	0	198
5	12	Bahawalpur	Gulistan Textiles Mills Ltd.	Closed	31848	0	0
<u>T</u>		<u>R.Y.Khan</u>			<u>63624</u>	<u>0</u>	<u>0</u>
6	13	R.Y.Khan	Ahmad Fine Textiles Mills Ltd.		46128	0	0
7	13	R.Y.Khan	Ahmad Oriental Textiles Mills Ltd.		17496	0	0
<u>T</u>		<u>D.G.Khan</u>			<u>193236</u>	<u>0</u>	<u>0</u>
8	21	D.G.Khan	Al-Hamad Corporation		126696	0	0
9	21	D.G.Khan	Choti Textile Mills Ltd.	Closed	33360	0	0
10	21	D.G.Khan	Yahya Textile Mills Ltd.		33180	0	0
<u>T</u>		<u>Muzaffar Garh</u>			<u>877429</u>	<u>4548</u>	<u>415</u>
11	23	Muzaffar Garh	Ahmed Hassan Textile Mills Ltd.		232185	0	219
12	23	Muzaffar Garh	Appollo Text Mills		88320	0	0
13	23	Muzaffar Garh	Fatima Enterprises No.1	Closed	36048	0	0
14	23	Muzaffar Garh	Fazal Cloth Text Mills		128100	4548	0
15	23	Muzaffar Garh	Indus Dyeing & Manufacturing		14200	0	0
16	23	Muzaffar Garh	Mahmood Textile Mills		115824	0	196
17	23	Muzaffar Garh	Maqbool Textile Mills		82224	0	0
18	23	Muzaffar Garh	Muhib Textile Mills	Closed	48000	0	0
19	23	Muzaffar Garh	Nafees Cotton Textile Mills Ltd.		30192	0	0
20	23	Muzaffar Garh	Sun Rays Textile Mills		34896	0	0
21	23	Muzaffar Garh	Tata Textile Mills		44400	0	0
22	23	Muzaffar Garh	Khokhar Textile Mills		23040	0	0
		<u>Faisalabad</u>			<u>1846256</u>	<u>12481</u>	<u>1913</u>
23	32	Faisalabad	A.A. Spinning		50544	0	0
24	32	Faisalabad	Abdullah Fabrics (Pvt.) Ltd.		40440	0	0
25	32	Faisalabad	Accord Textile Mills Ltd.		23904	0	0
26	32	Faisalabad	Spinwall Fibre	Closed	17500	0	0
27	32	Faisalabad	Ahmed Din Textile Mills Ltd.	Closed	18720	0	0
28	32	Faisalabad	Al-Zamin Textile Mills Ltd.		19212	0	0
29	32	Faisalabad	Amtex (Pvt) Ltd (Spinning Divn)	Closed	30960	0	0
30	32	Faisalabad	Anjum Textile Mills Ltd.		24888	0	0
31	32	Faisalabad	Arshad Corporation		0	0	228
32	32	Faisalabad	Arshad Textile Mills		23376	0	0

Sr. #	Distt. Code	District	Name of Cotton Textile Unit	Status	Installed Capacity		
					Spindles	Rotors	Looms
33	32	Faisalabad	Arzoo Textile Mills	Closed	0	0	314
34	32	Faisalabad	Ashfaq Textile Mills	Closed	0	0	243
35	32	Faisalabad	Asim (Amin) Textile Mills		23868	0	0
36	32	Faisalabad	Aslam Textile Mills Ltd.	Closed	52344	0	0
37	32	Faisalabad	Be Be Jan Textile Mills Ltd		0	0	140
38	32	Faisalabad	Best Export (Pvt) Ltd.	Closed	76080	0	0
39	32	Faisalabad	Bilal Fibres Ltd.	Closed	23256	0	0
40	32	Faisalabad	Bilal Textiles (Pvt) Ltd.		25440	0	0
41	32	Faisalabad	Bismallah Textile (Spinning Unit)	Closed	20160	0	0
42	32	Faisalabad	Bismillah Textile & Weaving Mills	Closed	18696	0	0
43	32	Faisalabad	Crescent Cotton Mills Ltd.		19680	0	0
44	32	Faisalabad	Crescent Textile Mills Ltd.		99984	605	112
45	32	Faisalabad	Faisal Spinning (Chawala Textile Mills)	Closed	17200	0	0
46	32	Faisalabad	Faisal Fabrics Ltd.	Closed	18696	0	0
47	32	Faisalabad	Faizan Spinning Mills Ltd.	Closed	0	1600	0
48	32	Faisalabad	Farooq (Hamid Wahid) Spinning Mills	Closed	0	1800	0
49	32	Faisalabad	Gulam Murtaza Textile Mills	Closed	0	2800	0
50	32	Faisalabad	Habib Calico	Closed	0	0	40
51	32	Faisalabad	Habib Haseeb Spinning Mills		29484	0	0
52	32	Faisalabad	Harum Textile Mills (Plant-2)	Closed	18472	0	0
53	32	Faisalabad	Hassan Limited		135066	0	0
54	32	Faisalabad	Ibrahim Fibers (Plant-3) Unit-1		46673	0	0
55	32	Faisalabad	Ibrahim Fibres (Plant-1) Unit-1		54720	0	0
56	32	Faisalabad	Ibrahim Fibres (Plant-1) Unit-2		19440	0	0
57	32	Faisalabad	Ibrahim Fibres (Plant-1) Unit-3		19000	0	0
58	32	Faisalabad	Ibrahim Fibres (Plant-2) Unit-1		40608	0	0
59	32	Faisalabad	Ibrahim Fibres (Plant-2) Unit-2		90133	0	0
60	32	Faisalabad	Ibrahim Fibres (Plant-3) Unit-2		29484	0	0
61	32	Faisalabad	Ideal Spinning Mills		34728	0	0
62	32	Faisalabad	Inter Loop (Pvt) Ltd.		46704	0	0
63	32	Faisalabad	Ishaq Textile Mills		30186	0	0
64	32	Faisalabad	Ittehad (Pvt.) Ltd		40740	0	0
65	32	Faisalabad	J.A. Textile Mills Ltd.		21384	0	0
66	32	Faisalabad	J.K Spinning Mills Ltd.		13976	0	296
67	32	Faisalabad	Shakar Gunj Limited		33120	0	0
68	32	Faisalabad	Khurshid Spinning Mills Ltd.	Closed	17600	0	0
69	32	Faisalabad	M.K. Sons (Pvt) Ltd.		0	0	224
70	32	Faisalabad	M.K.B.Spinning Mills (Pvt)Ltd.		44520	0	0
71	32	Faisalabad	Masood Textile Mills Ltd.		18240	0	0
72	32	Faisalabad	(Mima) Cotton Mills Ltd. Indus Lyallpur		39744	0	0
73	32	Faisalabad	Nilibar Textile Mills Ltd.		0	1200	0

Sr. #	Distt. Code	District	Name of Cotton Textile Unit	Status	Installed Capacity		
					Spindles	Rotors	Looms
74	32	Faisalabad	Nishat Textile Mills Ltd.		167280	0	0
75	32	Faisalabad	Pride Textile Mills Ltd.	Closed	14400	0	0
76	32	Faisalabad	Rafique Spinning Mills Ltd.		35436	1000	0
77	32	Faisalabad	Rana Textile Mills Ltd.		19200	0	0
78	32	Faisalabad	Samira Fabrics Mills Ltd.		17520	0	123
79	32	Faisalabad	Sarfraz Textile Mills		24768	0	0
80	32	Faisalabad	Sargodha Spinning Mills Ltd.	Closed	14200	0	0
81	32	Faisalabad	Shahbaz Garments (Pvt) Ltd.		2880	1876	0
82	32	Faisalabad	Sitara Chemical (Tex Division)unit-2	Closed	28512	0	0
83	32	Faisalabad	Sitara Fabrics Mills Ltd	Closed	0	0	96
84	32	Faisalabad	Sitara Spinning Ind.Unit.1	Closed	27552	0	0
85	32	Faisalabad	Suraj Cotton		19200	0	200
86	32	Faisalabad	Tahir Rafique Textile Mills		25200	0	0
87	32	Faisalabad	Winnhar Textile Mills Ltd.		0	1600	0
88	32	Faisalabad	Zahid Jee Textile Mills Ltd.		21552	0	28
89	32	Faisalabad	Zia ul Qamar Spinning Mills.	Closed	0	0	0
90	32	Faisalabad	H.A.R Textile.		38088	0	0
91	32	Faisalabad	Zahid Jee Textile Mills Ltd. No.2		20640	0	0
<u>T</u>		<u>Jhang</u>			<u>190668</u>	<u>2600</u>	<u>0</u>
92	33	Jhang	Areha spinning Mills		0	1600	0
93	33	Jhang	Ashiana Cotton Products	Closed	37988	0	0
94	33	Jhang	Crescent Ujala		25856	0	0
95	33	Jhang	Galaxy Textile Mills Ltd.	Closed	24360	0	0
96	33	Jhang	Shah jewana Textile Mills Ltd.	Closed	22080	0	0
97	33	Jhang	Shams Textile Mills Ltd.		24960	0	0
98	33	Jhang	Sufi Textile Mills	Closed	18472	1000	0
99	33	Jhang	Tayyab Textile Mills Ltd.		22080	0	0
100	33	Jhang	Waqas spinning Mills	Closed	14872	0	0
<u>T</u>		<u>T.T.Singh</u>			<u>19200</u>	<u>0</u>	<u>0</u>
101	34	T.T.Singh	Chenab Fibres Ltd.	Closed	19200	0	0
<u>T</u>		<u>Gujranwala</u>			<u>20376</u>	<u>0</u>	<u>0</u>
102	41	Gujranwala	Khawja Spinning Mills Ltd.	Closed	20376	0	0
<u>T</u>		<u>Gujrat</u>			<u>26160</u>	<u>0</u>	<u>0</u>
103	42	Gujrat	Kunjah Textile Mills		10320	0	0
104	42	Gujrat	Servis Textile Mills Ltd.		15840	0	0
<u>T</u>		<u>Hafizabad</u>			<u>25760</u>	<u>576</u>	<u>102</u>
105	43	Hafizabad	Crescent Greenwood Textile Mills Ltd.		25760	576	102
<u>T</u>		<u>M.B.Din</u>			<u>39679</u>	<u>0</u>	<u>0</u>
106	44	M.B.Din	ACRO Spinning & Weaving Mills Ltd.		39679	0	0

Sr. #	Distt. Code	District	Name of Cotton Textile Unit	Status	Installed Capacity		
					Spindles	Rotors	Looms
T		Kasur			1577666	640	2454
107	51	Kasur	Akram Cotton Mills Ltd.		23220	0	0
108	51	Kasur	Al-Nasr Textile Mills Ltd.		44784	0	0
109	51	Kasur	Amer Cotton Mills Ltd.		47712	0	0
110	51	Kasur	Aruj Textile Mills Ltd.		14400	0	0
111	51	Kasur	Aziz Spinning Mills Ltd.	Closed	17000	0	0
112	51	Kasur	Brothers Textile Mills Ltd.	Closed	17280	0	0
113	51	Kasur	Chakwal Spinning Mills Ltd.	Closed	17436	0	0
114	51	Kasur	Cheniot Textile Mills Ltd.		24648	0	0
115	51	Kasur	Din Textile Mills-1		56928	0	0
116	51	Kasur	Eastern Spinning Mills		23736	0	0
117	51	Kasur	Eastern Spinning Mills –II		23736	0	0
118	51	Kasur	Ellecot spinning Mills		61667	0	0
119	51	Kasur	Farooq Habib Textile Mills Ltd.	Closed	20160	0	0
120	51	Kasur	Ghazi Fabrics International		51072	0	192
121	51	Kasur	Glammer Textile Mills		28728	0	0
122	51	Kasur	Gulistan Spinning Mills	Closed	24086	0	0
123	51	Kasur	Gulistan Spinning Mills-2	Closed	21264	0	0
124	51	Kasur	Hakeem Textile Mills Ltd.	Closed	0	0	48
125	51	Kasur	Hala Spinning Mills		16800	0	0
126	51	Kasur	Hamid Textile Mills	Closed	18650	0	54
127	51	Kasur	Hira Textile Mills Ltd.		46752	0	0
128	51	Kasur	Huma Aziz industries	Closed	0	440	0
129	51	Kasur	II-S(Rainbow Industries)		41856	0	0
130	51	Kasur	Ittefaq Textile Mills-2	Closed	12480	0	0
131	51	Kasur	Ittefaq Textile Mills-3		17280	0	0
132	51	Kasur	Kaytex(Saleem) Textile Mills	Closed	0	0	653
133	51	Kasur	khalid Siraj Textile Mills		17280	0	0
134	51	Kasur	Kohinoor Weaving Mills		0	0	258
135	51	Kasur	M.I. Concern		0	200	0
136	51	Kasur	Mayfair Spinning Mills	Closed	0	0	0
137	51	Kasur	Mehran Ramzan Textile Mills		50688	0	0
138	51	Kasur	Mian Textile Mills	Closed	15576	0	0
139	51	Kasur	Murtaza Haseeb Textile Mills	Closed	14000	0	0
140	51	Kasur	Nafeesa Textile Mills Ltd.		25417	0	520
141	51	Kasur	Nishat chunian weaving		0	0	363
142	51	Kasur	Nishat Chunian-1		21780	0	0
143	51	Kasur	Nishat chunian-2		31596	0	0
144	51	Kasur	Nishat Chunian -3		50688	0	0
145	51	Kasur	Nishat Textile Mills-3		21888	0	0

Sr. #	Distt. Code	District	Name of Cotton Textile Unit	Status	Installed Capacity		
					Spindles	Rotors	Looms
146	51	Kasur	Nishat chunian-5		27648	0	0
147	51	Kasur	Quetta Textile Mills Ltd., No.6		13416	0	0
148	51	Kasur	Samin Textile Limited	Closed	23736	0	0
149	51	Kasur	Paradise Textile Mills(Zahoor)		26304	0	0
150	51	Kasur	Quetta Textile Mills		24256	0	0
151	51	Kasur	Ravi Textile Mills	Closed	12480	0	0
152	51	Kasur	Ramzan Bukhsh Textile Mills	Closed	17200	0	0
153	51	Kasur	Ravi Spinning Mills		17280	0	0
154	51	Kasur	Resham Textile Mills		38448	0	0
155	51	Kasur	Riaz(Nishat Spinning-4)		19296	0	0
156	51	Kasur	Rubi Textile Mills	Closed	14136	0	0
157	51	Kasur	Saad Textiles		0	0	207
158	51	Kasur	Sajjad Textile Mills	Closed	20208	0	0
159	51	Kasur	Salman Numan Enterprises	Closed	17760	0	0
160	51	Kasur	Sardarpur Textile Mills	Closed	24252	0	0
161	51	Kasur	Saritow-I Spinning Mills	Closed	25440	0	0
162	51	Kasur	Saritow-II (Azam) Textile Mills Ltd.	Closed	25440	0	0
163	51	Kasur	Servis Fabrics	Closed	12000	0	0
164	51	Kasur	Sheikhupura Textile Mills Ltd.		41856	0	0
165	51	Kasur	Spphire Textile Mills No.4		31164	0	0
166	51	Kasur	Superior Textile Mills		63504	0	0
167	51	Kasur	Taj Textile Mills		39039	0	0
168	51	Kasur	TriTex Cotton Mills		39276	0	0
169	51	Kasur	Yousaf Weaving and Spinning Mills		21780	0	153
170	51	Kasur	Yousaf Weaving Mills		17976	0	0
171	51	Kasur	Zahoor Cotton and Spinning Mills	Closed	21100	0	0
172	51	Kasur	Zahoor Weaving Textile Mills		17280	0	0
T		Lahore			129840	2064	240
173	52	Lahore	ACRO Spinning & Weaving Mills Ltd.	Closed	0	0	120
174	52	Lahore	AL Textiles (Pvt) Ltd.	Closed	25200	0	0
175	52	Lahore	Bisma Textile Mills	Closed	17136	0	0
176	52	Lahore	Ch. Sugar Mill (Textile Division)		20160	0	0
177	52	Lahore	Chenab Textile Mills	Closed	19200	0	120
178	52	Lahore	Ihsan Cotton Products		0	2064	0
179	52	Lahore	Monnoo Industries		19200	0	0
180	52	Lahore	Paramount Spinning Mills		25920	0	0
		Nankana Sahib			129096	14000	0
181	53	Nankana Sahib	Abid Kaleem Textile	Closed	17000	1600	0
182	53	Nankana Sahib	Bashir cotton Mills	Closed	30960	0	0

Sr. #	Distt. Code	District	Name of Cotton Textile Unit	Status	Installed Capacity		
					Spindles	Rotors	Looms
183	53	Nankana Sahib	North Star Textiles Limited		57864	0	0
184	53	Nankana Sahib	Cotton Yarn (Pvt.) Ltd.,	Closed	0	800	0
185	53	Nankana Sahib	Saira Textiles		23232	0	0
186	53	Nankana Sahib	Khalil Tanvir Textiles		0	1600	0
T		<u>Sheikhupura</u>			<u>1331265</u>	<u>6120</u>	<u>1487</u>
187	54	Sheikhupura	C.A.Textile Mills Ltd.	Closed	34548	0	0
188	54	Sheikhupura	Ayesha Spinning Mills		35496	0	0
189	54	Sheikhupura	Reliance Cotton Spinning		46944	0	0
190	54	Sheikhupura	Bhanero Textile Mills No.2		52272	0	0
191	54	Sheikhupura	Bhimra Textile Mills		20640	0	0
192	54	Sheikhupura	Blessed Textile Mills		24864	0	0
193	54	Sheikhupura	Blessed Textile Mills No.3		34242	0	0
194	54	Sheikhupura	Maqbool Usman (Crescent)	Closed	22080	0	0
195	54	Sheikhupura	Crescent Fibres Ltd. No.2		38448	0	0
196	54	Sheikhupura	Crescent Cotton Mills No.1		19200	0	0
197	54	Sheikhupura	Crescent Cotton Mills No.2		19200	0	0
198	54	Sheikhupura	Dar-e-Salam Textile Mills	Closed	21600	0	0
199	54	Sheikhupura	Fahid javed Spinning Mills		0	1500	0
200	54	Sheikhupura	Faisal Spinning Mills		0	0	265
201	54	Sheikhupura	Gulistan Textile Mills No.4	Closed	47184	0	0
202	54	Sheikhupura	Gulistan Weaving Mills	Closed	0	0	183
203	54	Sheikhupura	Gulshan Spinning Mills No.3	Closed	30250	0	0
204	54	Sheikhupura	Kashif Textile Mills (Kashif)	Closed	20587	0	0
205	54	Sheikhupura	Lahore Textile Mills No.1		15948	0	0
206	54	Sheikhupura	Lahore Textile Mills No.2		17808	0	0
207	54	Sheikhupura	MGM corporation	Closed	19280	0	0
208	54	Sheikhupura	Nagra Spinning Mills		62952	0	0
209	54	Sheikhupura	Nayab Spinning & Weaving Mills	Closed	19200	0	0
210	54	Sheikhupura	Ali Akbar Spinning		14000	0	0
211	54	Sheikhupura	Sapphira Textile Mill No.5		24500	0	0
212	54	Sheikhupura	Sapphir Textile Weaving No.6		0	0	360
213	54	Sheikhupura	Naveed Nawaz		14200	0	0
214	54	Sheikhupura	Noor Industry		0	3660	0
215	54	Sheikhupura	Nishat Mills (Weaving Unit)		0	0	363
216	54	Sheikhupura	Olympia Blended Fibres No.1		22440	0	0
217	54	Sheikhupura	Olympia Blended Fibres No.2		22152	0	0
218	54	Sheikhupura	Prosperity weaving Mills		0	0	316
219	54	Sheikhupura	Quality Textile Mills		62952	0	0
220	54	Sheikhupura	Rawal Textile Mills		19488	0	0
221	54	Sheikhupura	Riaz Textile Mills		95356	0	0
222	54	Sheikhupura	Sapphire Fabrics No.1		33868	0	0
223	54	Sheikhupura	Sapphire Fibres Ltd. No.3		63504	0	0

Sr. #	Distt. Code	District	Name of Cotton Textile Unit	Status	Installed Capacity		
					Spindles	Rotors	Looms
224	54	Sheikhupura	Shadman Cotton Mills No.2	Closed	34992	0	0
225	54	Sheikhupura	Shadman Cotton Mills No.3	Closed	21192	0	0
226	54	Sheikhupura	Shahdab Textile (Tariq Industries) Mills		33600	0	0
227	54	Sheikhupura	Shahdab Textile Mills		33600	0	0
228	54	Sheikhupura	Shahzad Textile Mills No.1		43740	0	0
229	54	Sheikhupura	Shahzad Textile Mills No.2		26688	0	0
230	54	Sheikhupura	Shams Textile Mills Ltd		24960	0	0
231	54	Sheikhupura	Shamira Industry		17520	0	0
232	54	Sheikhupura	Sohail Textile Mills		27012	0	0
233	54	Sheikhupura	Spincot Textile Mills		35688	0	0
234	54	Sheikhupura	Shafi Spinning Mills Ltd., No.2		28656	0	0
235	54	Sheikhupura	Shafi Spinning Mills		34476	960	0
T		<u>Khanewal</u>			<u>69053</u>	<u>96</u>	<u>200</u>
236	61	Khanewal	Jamhoor Textile Mills		25056	0	0
237	61	Khanewal	Monnoowal Textile Mills		20400	96	0
238	61	Khanewal	Qureshi Textile Mills		16752	0	0
239	61	Khanewal	Roomi Spinning Mills	Closed	6845	0	200
T		<u>Lodhran</u>			<u>22704</u>	<u>0</u>	<u>0</u>
240	62	Lodhran	Silver Line Spinning Mills		22704	0	0
T		<u>Multan</u>			<u>777240</u>	<u>2780</u>	<u>948</u>
241	63	Multan	ACRO (Amjad) Textile Mills		61272	0	120
242	63	Multan	Ahmed Fine Mills Ltd.		0	0	270
243	63	Multan	Allah wasaya Textile Mills		38232	0	0
244	63	Multan	Colony Textile Mills		266524	2780	479
245	63	Multan	Ehsan Elahi Industries	Closed	17000	0	0
246	63	Multan	Fazal Cloth Mills No.3		81648	0	0
247	63	Multan	Hussain Mills		34708	0	0
248	63	Multan	Hussain Mills Ltd. Unit # 2	Closed	22032	0	0
249	63	Multan	Nourose Textile Mills	Closed	12400	0	0
250	63	Multan	Reliance Weaving Mills Ltd.		22032	0	102
251	63	Multan	Sadiqabad Textile Mills	Closed	12488	0	0
T		<u>Vehari</u>			<u>72283</u>	<u>5207</u>	<u>180</u>
252	64	Vehari	Dawood Textile Mills	Closed	18331	0	180
253	64	Vehari	Gulistan Spinning Mills No.2		30432	4207	0
254	64	Vehari	Gulistan Textile Mills No.1		23520	0	0
255	64	Vehari	Gulshan Spinning Mills No.1	Closed	0	1000	0
T		<u>Attock</u>			<u>57744</u>	<u>0</u>	<u>0</u>
256	71	Attock	Margalla Textile Mills		28872	0	0
257	71	Attock	Texila Cotton Mills		28872	0	0
T		<u>Chakwal</u>			<u>276790</u>	<u>0</u>	<u>80</u>
258	72	Chakwal	Al-Qadir Textile Mills		41520	0	0
259	72	Chakwal	Al-Qaim Textile Mills	Closed	35760	0	0

Sr. #	Distt. Code	District	Name of Cotton Textile Unit	Status	Installed Capacity		
					Spindles	Rotors	Looms
260	72	Chakwal	Chakwal Textile Mills		23544	0	0
261	72	Chakwal	Fatha Nawab Textile Mills	Closed	0	0	80
262	72	Chakwal	Kohinoor Spinning Mills No.2		33924	0	0
263	72	Chakwal	Kohinoor Spinning Mills No.3		43646	0	0
264	72	Chakwal	Mehr Textile Mills	Closed	63056	0	0
265	72	Chakwal	Rizwan Textile Mills	Closed	51660	0	0
<u>T</u>		<u>Jhelum</u>			<u>29160</u>	<u>0</u>	<u>0</u>
266	73	Jhelum	Alliance Textile Mills	Closed	29160	0	0
<u>T</u>		<u>Rawalpindi</u>			<u>199094</u>	<u>2800</u>	<u>376</u>
267	74	Rawalpindi	D.M.Textile Mills	Closed	22920	0	0
268	74	Rawalpindi	Elahi Cotton Mills		15050	0	0
269	74	Rawalpindi	Kohinoor (K.G.M) Mills		72864	0	0
270	74	Rawalpindi	Kohinoor Textile Mills (R.D)		75860	2800	222
271	74	Rawalpindi	Red.Co.Textile Mills		0	0	154
272	74	Rawalpindi	Sitara Textile Mills	Closed	12400	0	0
<u>T</u>		<u>Khushab</u>			<u>120502</u>	<u>0</u>	<u>0</u>
273	82	Khushab	Husnain Spinning (Nusrat Textile Mill)	Closed	12000	0	0
274	82	Khushab	Husnain Spinning Mills	Closed	19680	0	0
275	82	Khushab	Pak Kuwait Textile Mills		42240	0	0
276	82	Khushab	Sally Textile Mills	Closed	46582	0	0
<u>T</u>		<u>Sargodha</u>			<u>82750</u>	<u>2800</u>	<u>0</u>
277	84	Sargodha	Awais Qurni Spinning Mills	Closed	0	2800	0
278	84	Sargodha	Noon Textile Mills		19450	0	0
279	84	Sargodha	Piracha Cotton Mills	Closed	19200	0	0
280	84	Sargodha	Samar Cotton Industry		1400	0	0
281	84	Sargodha	Taymur Spinning Mills		42700	0	0
<u>T</u>		<u>Okara</u>			<u>41248</u>	<u>0</u>	<u>72</u>
282	91	Okara	Anmol Textile Mills		12400	0	0
283	91	Okara	Fatima Enterprises No.2	Closed	28848	0	0
284	91	Okara	Zahoor Cotton Mills	Closed	0	0	72
<u>T</u>		<u>Sahiwal</u>			<u>12000</u>	<u>0</u>	<u>0</u>
285	93	Sahiwal	Harappa Textile Mills	Closed	12000	0	0

ANNEXURE-II

PERFORMANCE OF WOOLLEN TEXTILE INDUSTRY

Report for the month of June 2025

Coverage

The report covers the following Twenty one (21) Woollen Textile Mills of Punjab Province. Their installed and working capacities during the month are as under:-

C A P A C I T Y

Sr No.	Name of the Mills	SPINDLES		LOOMS	
		Installed	Working	Installed	Working
1.	New Asia Woollen Mills, Gujranwala.	4000	4000	-	-
2.	Fasi Woollen Mills Ltd., Gujranwala.*	5000	4600	-	-
3.	Khawaja Woollen Mills Ltd., Gujranwala.	5400	4384	-	-
4.	Rahat Woollen Mills, Rawalpindi.	1284	1152	34	30
5.	Ghazi Abbas Woollen Mills, Jhang.	380	294	-	-
6.	Sadiq Woollen Mills (Pvt) Ltd., Gujranwala.	2464	2464	-	-
7.	Government Woollen Centre, Jhang.	248	248	2	-
8.	Ayasha Woollen Mills Ltd., Lahore*	6100	7100	-	-
9.	I.G Woollen Mills Ltd. Gujranwala	1984	1984	-	-
10.	Lawrancepur Woollen Mills, Attock.*	5656	5656	20	20
11.	Pak Asia Woollen Mills Ltd., Gujranwala. *	2000	1200	-	-
12.	Oriental Woolen Mills (Pvt.) Ltd., Gujranwala.	4656	4403	-	-
13.	Qaidabad Woollen Mills, khushab. *	N.A.	N.A.	-	-
14.	Master Woolen Mills, Gujranwala.	660	660	-	-
15.	Prime Woolen Mills, Gujranwala.	3624	3624	-	-
16.	Sheikh Woolen Mills, Gujranwala.*	N.A.	N.A.	-	-
17.	Manzoor Majeed Woolen Mills, Gujranwala.	10200	10200	-	-
18.	Iqra Woolen Mills (Pvt.) Gujranwala.	900	900	-	-
19.	Ch. Sardar Woolen Mills, Gujranwala.	540	540	-	-
20.	Humayun Woolen Mills, Gujranwala.*	N.A.	N.A.	-	-
21.	Master Fibre, Gujranwala.	N.A.	N.A.	-	-
*= lying closed		Total:	55096 52409	56	50

N.A= Not Available

MANUFACTURING ACTIVITY JUNE 2025

Production

The Woollen Textile Mills produced 751 thousand Kgs. of Woollen Yarn, and Nil production of Knitting Wool during the month June 2025. The production of Woollen Yarn was 1.4% lower than the last month and Knitting Wool was same as the last month.

Employment

Total employment in the mills under report was 938 which was same as the last month. Out of this total employment, 733 were production workers.

MANUFACTURING ACTIVITY 2024-2025

Production

The Woollen Mills produced during the year 9097 thousand Kgs. of Woollen Yarn, 198 thousand Kgs. of Knitting Wool and Nil of Woollen & Worsted Cloth the current year. The production of Woollen Yarn was 13.9% higher, Knitting Wool was same as the and Woollen & Worsted Cloth was 22.4% lower than last year.

Employment

Average monthly total employment during the year was 936, 2.3% higher than the last year. Out of this total employment, 730 were production workers.

PRODUCTION OF KNITTING WOOL

July 2023 to June 2025

(000 Kg.)

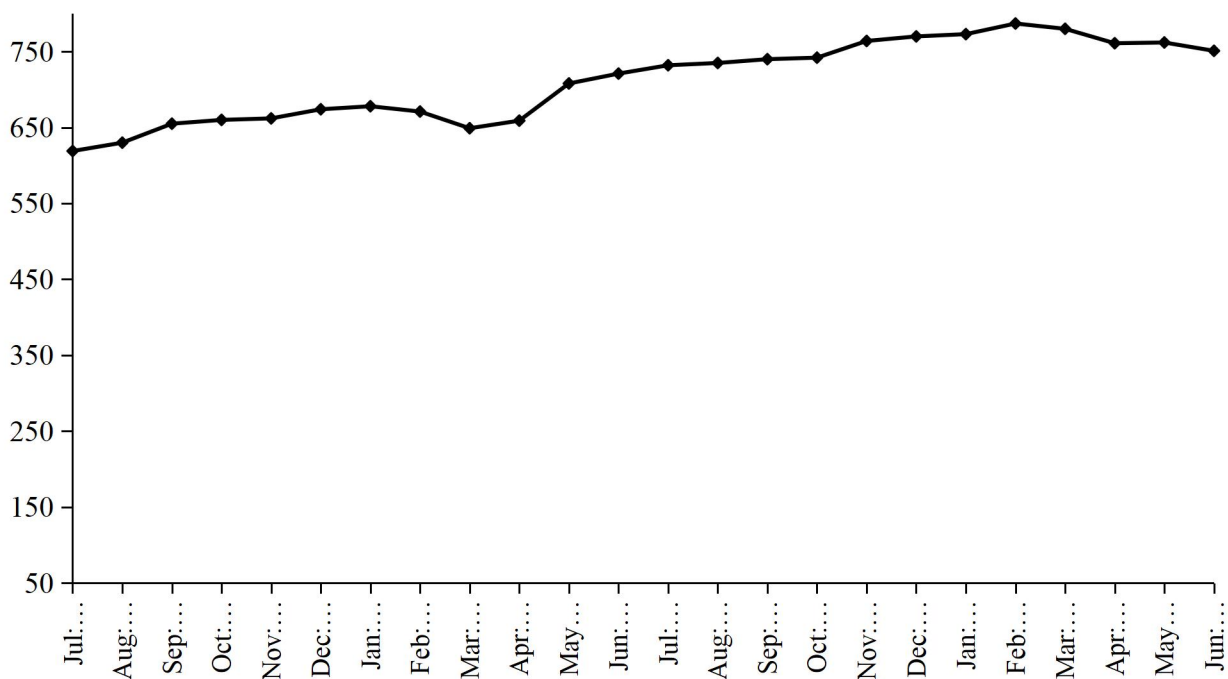

PRODUCTION OF WOOLEN YARN

July 2023 to June 2025

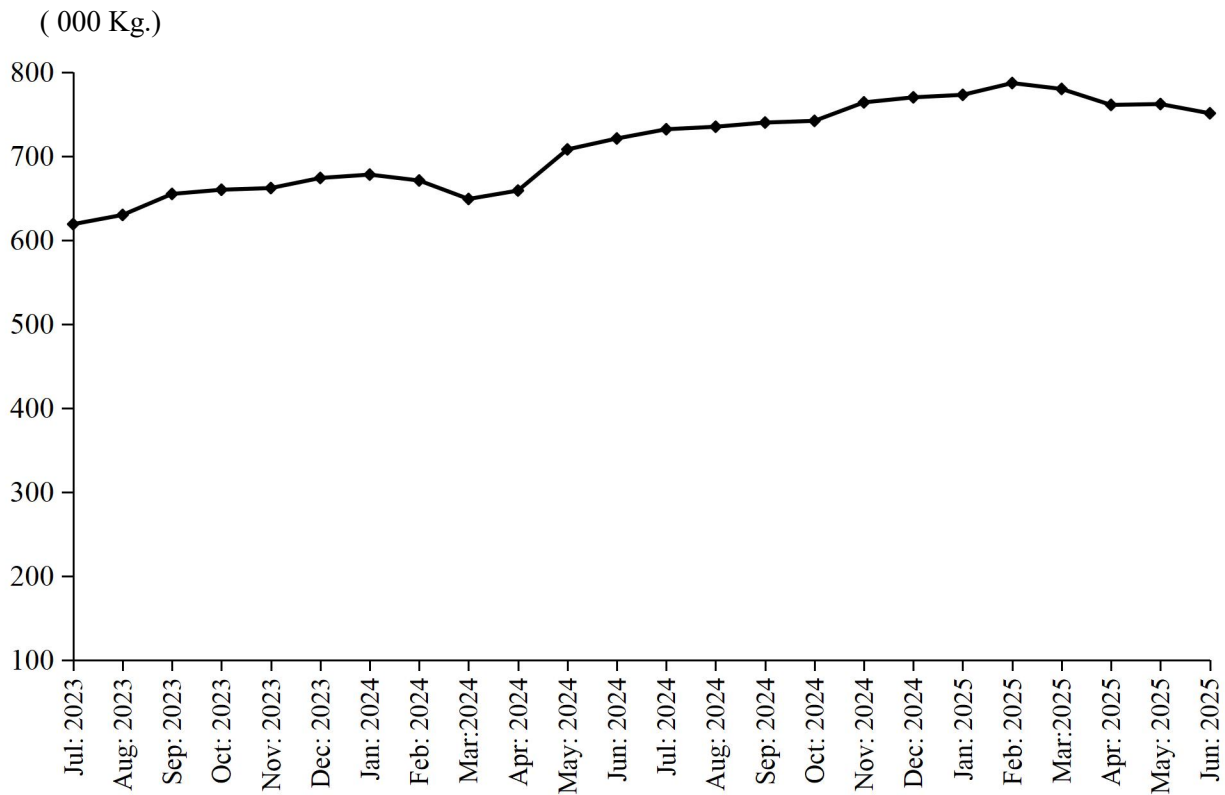

PRODUCTION OF WOOLEN WORESTED CLOTH

July 2023 to June 2025

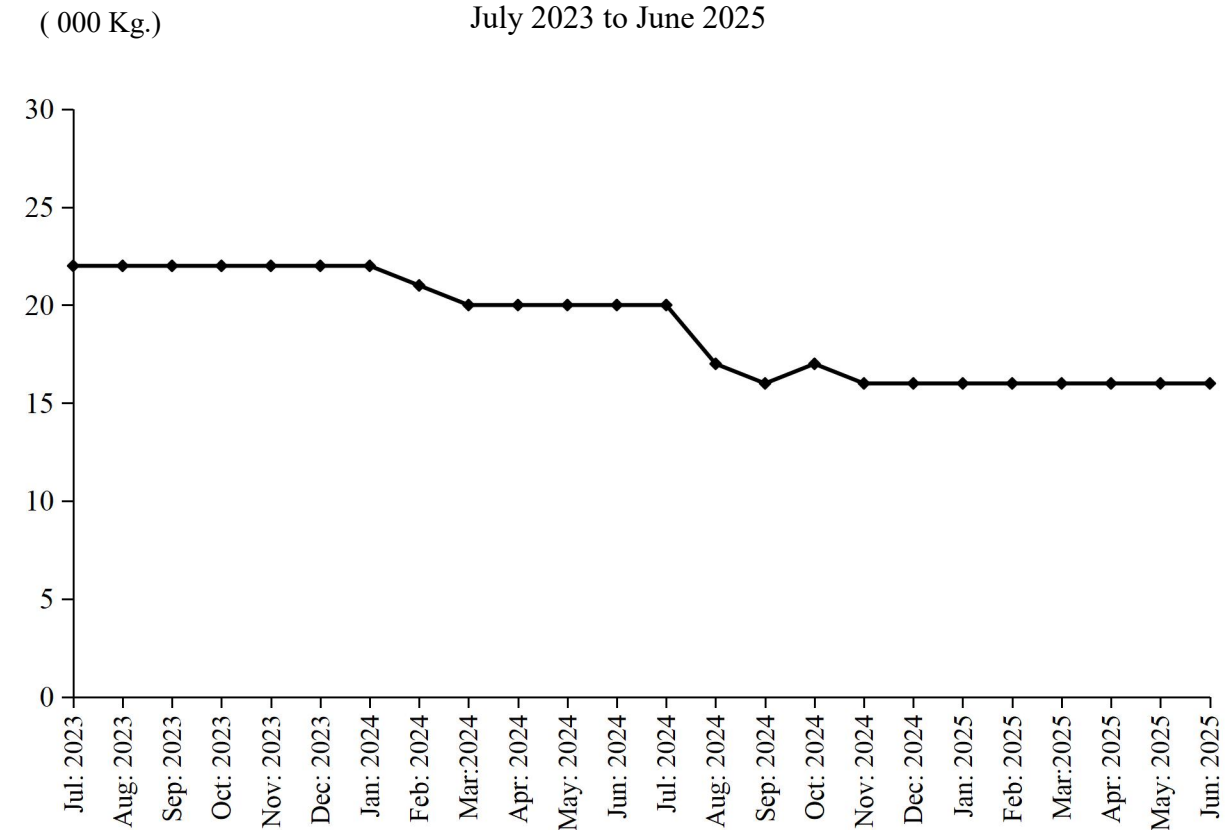

TABLE 13: MANUFACTURING ACTIVITY OF WOOLLEN INDUSTRY.

Year (July-June)/ month	No. Of Reporting Units	PRODUCTION				EMPLOYMENT (Nos.) *	
		Woollen Yarn (M.Tons)	Knitting Wool (M.Tons)	Woollen Worsted Cloth (000 Mtrs.)	Blankets (Nos.)	Total	Production Workers
2008-09	27	1046	2778	991	-	1787	1476
2009-10	27	1154	2565	825	-	1797	1491
2010-11	27	1037	2351	844	-	1729	1478
2011-12	27	826	2097	808	-	1680	1405
2012-13	27	740	2250	592	-	1661	1413
2013-14	27	864	1633	221	-	1410	1153
2014-15	27	1510	1805	243	-	1301	1037
2015-16	27	1334	1963	246	-	1252	998
2016-17	27	1738	1898	226	-	1318	1056
2017-18	26	2159	1673	160	-	1397	1116
2018-19	26	1918	1488	11	-	1372	1096
2019-20	25	2731	883	79	-	1318	1055
2020-21	21	7988	428	172	-	1303	1017
2021-22	21	7068	27	223	-	1096	832
2022-23	21	7484	-	214	-	918	721
2023-24	21	7986	-	255	-	915	715
Jul:	21	619	-	22	-	904	706
Aug:	21	630	-	22	-	904	706
Sep:	21	655	-	22	-	902	706
Oct:	21	660	-	22	-	912	714
Nov:	21	662	-	22	-	912	714
Dec:	21	674	-	22	-	915	718
Jan:	21	678	-	22	-	912	718
Feb:	21	671	-	21	-	918	718
Mar:	21	649	-	20	-	918	718
Apr:	21	659	-	20	-	925	721
May	21	708	-	20	-	925	721
Jun:	21	721	-	20	-	928	724
<u>2024-25</u>	<u>21</u>	<u>9097</u>	<u>=</u>	<u>198</u>	<u>=</u>	<u>936</u>	<u>730</u>
Jul:	21	732	-	20	-	933	728
Aug:	21	735	-	17	-	933	726
Sep:	21	740	-	16	-	930	725
Oct:	21	742	-	17	-	932	728
Nov:	21	764	-	16	-	935	730
Dec:	21	770	-	16	-	938	733
Jan:	21	773	-	16	-	938	733
Feb:	21	787	-	16	-	938	733
Mar:	21	780	-	16	-	938	733
Apr:	21	761	-	16	-	938	733
May	21	762	-	16	-	938	733
June	21	751	-	16	-	938	733

* = Monthly Average over the year.

PERFORMANCE OF VEGETABLE GHEE/COOKING OIL INDUSTRY

Report for the month of June 2025

Coverage

This report covers Forty four (44) Vegetable Ghee/Cooking Oil Mills of the Punjab Province.

MANUFACTURING ACTIVITY JUNE 2025

Purchase Consumption and Stock Of Edible Oil

During the month of June 2025, about 39266 metric tons Local Oil and 27800 metric tons Imported Palm Oil was purchased by the Mills, meanwhile, about 17506 metric tons Other Oil was produced as compared to 17506 metric tons produced in the last month. The Oil intake for production of Vegetable Ghee/Cooking Oil during the month was recorded at 38554 metric tons witnessed a increase of 2.1% increase as compared to the last month. The stock of Oil at the end of the month was closed at 90625 Metric tons.

Production, Sale and Stock Of Vegetable Ghee/Cooking Oil

Vegetable Ghee and Cooking Oil production in the province during the month registered 2.2% and 3.5% increase respectively as compared to the production in the last month. The data revealed about 87258 Metric tons & 21863 Metric tons production of Vegetable Ghee and Cooking Oil during the month respectively. The sale of Vegetable Ghee/Cooking Oil during the month was 109121 metric tons witnessed 5.0% increase as compared to the last month. The stock of Vegetable Ghee/Cooking Oil closed at the end of the month at 20577 metric tons.

Employment and Wages/Salaries

Total employment recorded in the Mills of Vegetable Ghee/Cooking Oil during the month was 5830 0.1% lower than the last month. Production workers was 3712. An amount of Rs. 129.7 million was paid by the Mills against total wages/salaries for the month of June 2025.

MANUFACTURING ACTIVITY 2024-2025

Production, Consumption, Purchase and Stock Of Edible Oil

During the year 2024-25, about 460980 Metric tons of Local Oil was purchased which was 0.6% lower than the last year. About 317718 Metric Tons of imported Palm Oil was purchased by the mills which is 12.6% lower than the last year. These mills produced 221932 Metric Tons of other oil as compare to 197118 Metric Tons last year. The Oil intake for production of Vegetable Ghee/Cooking Oil during the current year was recorded at 508681 metric tons witnessed an decrease of 7.8% as compared to the last year. The stock of Oil at the end of the year was closed at 90625 metric tons.

Production, Sale and Stock Of Vegetable Ghee/Cooking Oil

Vegetable Ghee and Cooking Oil production in the province during the current year registered 0.2 and 5.3 increase respectively as compared to the production in the last year. The data revealed about 1007623 metric tons & 253716 metric tons production of Vegetable Ghee and Cooking Oil during the year respectively. The sale of Vegetable Ghee/Cooking Oil during the year was 1261339 metric tons witnessed 1.1% increase as compared to the last year. The stock of Vegetable Ghee/Cooking Oil closed at the end of the year at 20577 metric tons.

Employment and Wages/Salaries

Total average monthly employment recorded in the Mills of Vegetable Ghee/Cooking Oil during the year was 5849 it is viewed as 0.9% lower as compared to the last year. The total average monthly employment of production workers was 3718 witnessed as decrease of 0.7%. On the average an amount of Rs. 129.7 million per month was paid by the Mills against total wages/salaries for the year 2024-25

PRODUCTION OF VEGETABLE GHEE

July 2023 to June 2025

(000 M.Tons)

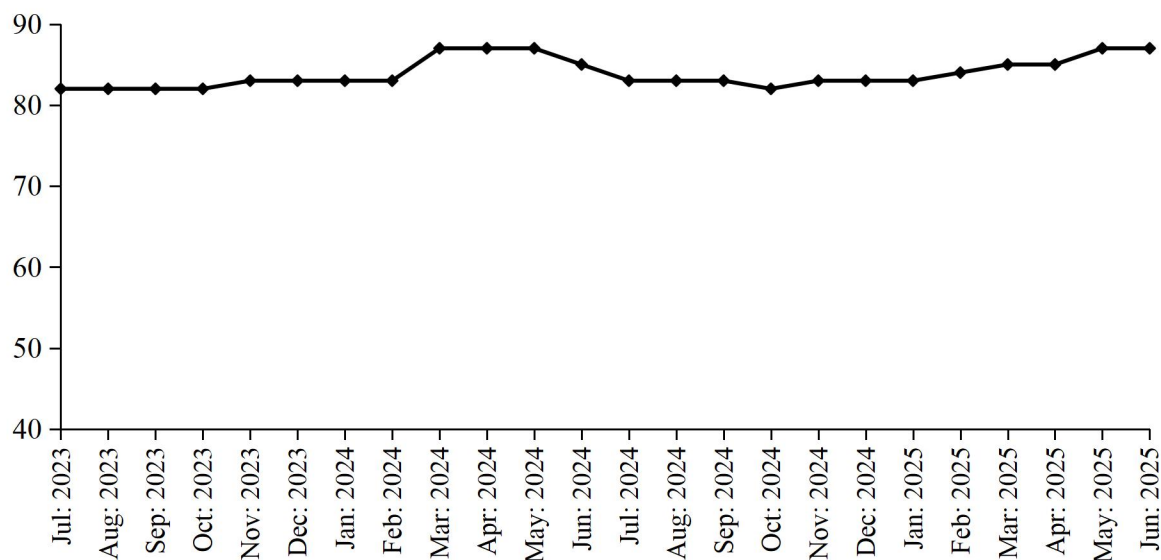

PRODUCTION OF COOKING OIL

July 2023 to June 2025

(000 M.Tons)

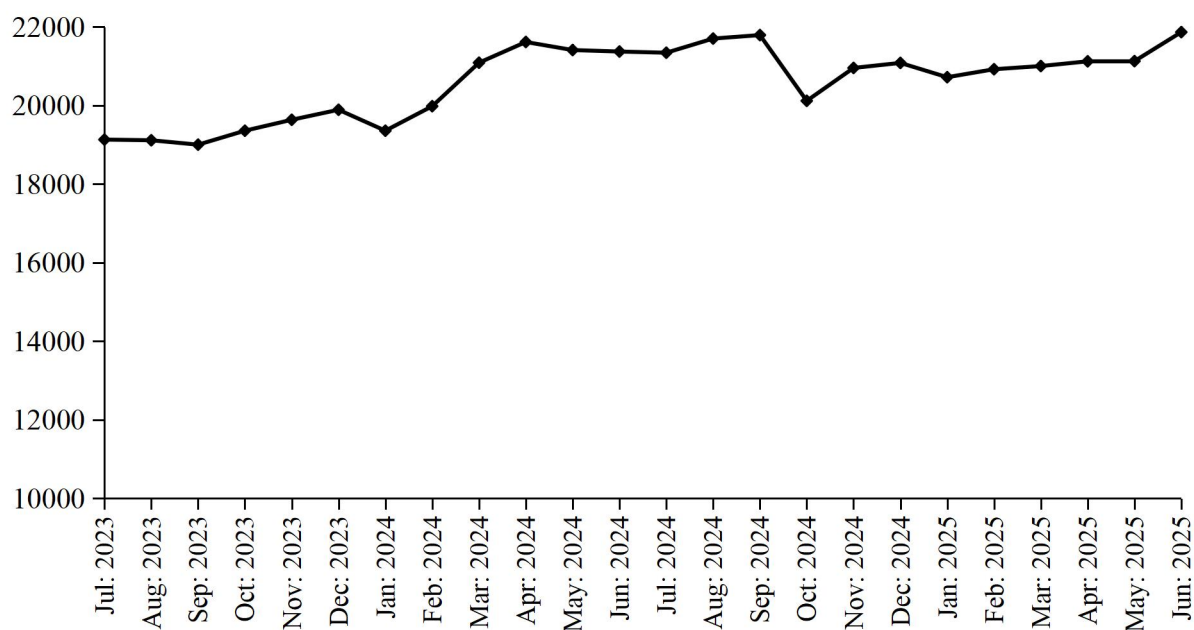

PRODUCTION OF VEGETABLE GHEE/COOKING OIL

July 2023 to June 2025

(000 M.Tons)

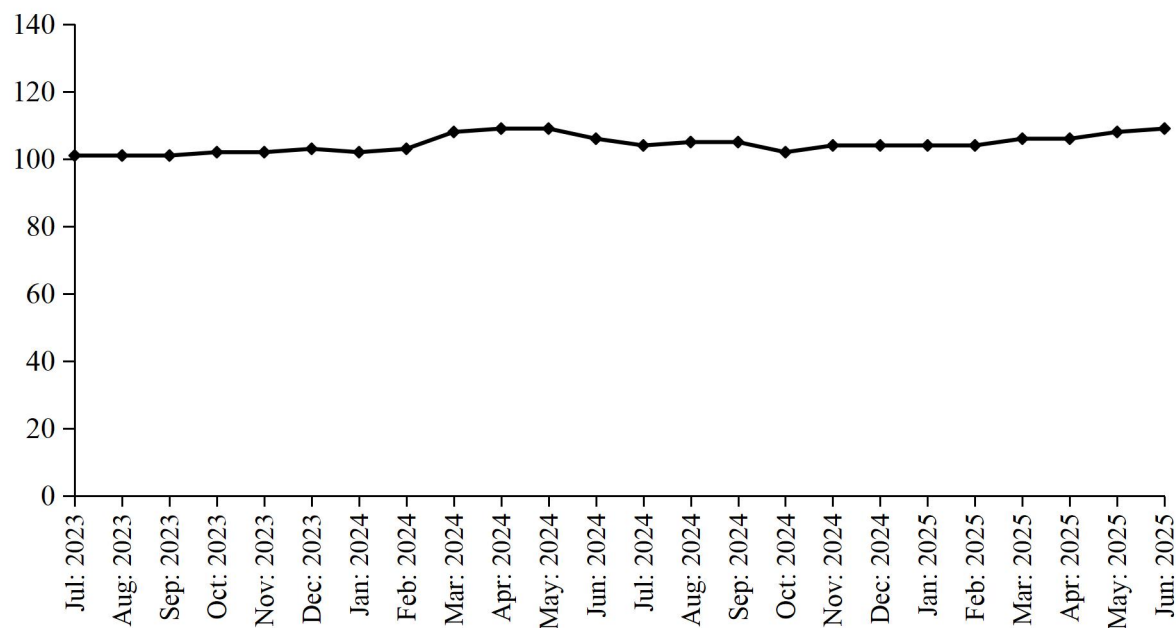

TABLE 15:DETAIL OF THE STOCK, PURCHASED, CONSUMED AND SALE OF EDIBLE OIL.

(M. Tons)

Year (July-June)/ Month	No. Of Repor- ting Mills	LOCALLY PURCHASED		PRODUCED		Impor- ted	Consumed / Sent for Refinery	Sold/ Trans- ferred	Stock at the end of Year/ Month
		Cotton Seed Oil	Other Oil	Cotton Seed Oil	Other Oil				
2008-09	54	-	100857	-	5206	398310	487250	-	32157
2009-10	54	-	104202	-	25852	512468	615680	25090	33909
2010-11	54	327	183884	-	35675	482008	634601	77461	23741
2011-12	54	-	183112	-	34577	423778	607993	37657	19558
2012-13	54	-	229765	-	43652	431163	660016	33454	30668
2013-14	54	-	216660	-	38972	495070	696775	42965	41630
2014-15	53	-	162624	-	49151	585062	753658	50338	34471
2015-16	53	-	185823	-	44073	885878	885882	18622	40602
2016-17	50	-	220571	-	60257	633199	881071	39566	33992
2017-18	51	-	206532	-	83627	849072	1074228	60975	38020
2018-19	51	-	213910	-	92005	836051	1055742	77884	46360
2019-20	52	-	248945	-	60421	715798	921638	102073	47813
2020-21	50	-	374560	-	84020	578628	837241	176122	65658
2021-22	44	-	363623	-	137479	560354	710634	330409	86071
2022-23	44	-	442323	-	147675	441595	481286	554926	81452
2023-24	44	-	463531	-	197118	363355	551880	468955	84621
Jul:	44	-	39239	-	16513	32370	45496	41549	82529
Aug:	44	-	39136	-	15701	32258	45081	40067	84476
Sep:	44	-	39239	-	16013	32740	45096	40898	86474
Oct:	44	-	39134	-	16045	30119	45449	38171	88152
Nov:	44	-	39035	-	15945	31130	45249	38070	90943
Dec:	44	-	38538	-	16047	30130	44849	37073	93736
Jan:	44	-	37035	-	16945	28115	44283	38070	93478
Feb:	44	-	38035	-	17045	29930	44749	38095	95644
Mar:	44	-	39035	-	15945	30130	45249	37092	98413
Apr:	44	-	38235	-	15545	29930	45149	37105	99869
May:	44	-	39035	-	17868	28504	54614	40665	89997
Jun:	44	-	37835	-	17506	27999	46616	42100	84621
<u>2024-25</u>	<u>44</u>	<u>=</u>	<u>460980</u>	<u>=</u>	<u>221932</u>	<u>317718</u>	<u>508681</u>	<u>485945</u>	<u>90625</u>
Jul:	44	-	37435	-	17206	27399	46653	40454	79554
Aug:	44	-	38225	-	18311	25763	43517	39458	78878
Sep:	44	-	38215	-	17811	25263	41117	39448	79602
Oct:	44	-	38225	-	18311	25553	41610	40448	79633
Nov:	44	-	38195	-	18271	25563	44086	37458	80118
Dec:	44	-	37725	-	18211	25463	41677	39342	80498
Jan:	44	-	37623	-	18111	25363	41518	39139	80938
Feb:	44	-	38225	-	18311	25763	41677	39233	82327
Mar:	44	-	39308	-	19499	27953	42718	41814	84555
Apr:	44	-	39266	-	19399	27903	42766	42014	86343
May:	44	-	39272	-	19401	27932	42788	43116	87044
June	44	-	39266	-	19090	27800	38554	44021	90625

TABLE 16:DETAIL OFPRODUCTION, SALE AND STOCK OF VEGETABLE GHEE/COOKING OIL

(M.Tons)

Year (July-June)/ Month	No. Of Repor- ting Mills	P R O D U C T I O N			Sale	Stock At the end
		Vegetable Ghee	Cooking Oil	Total		
2008-09	54	427976	60147	488123	486544	8119
2009-10	54	519765	87487	607252	606825	8546
2010-11	54	524809	96711	621520	622978	7088
2011-12	54	507688	93151	600839	600269	7658
2012-13	54	537111	119437	656548	654031	9059
2013-14	54	533628	20248	159078	156829	10897
2014-15	53	576943	102881	679824	679487	8985
2015-16	53	641889	113708	755597	755526	9057
2016-17	50	644550	110166	754716	755306	8170
2017-18	51	786226	127257	913483	912553	9100
2018-19	51	804497	152352	956849	944020	18074
2019-20	50	880796	193901	1074697	1076905	15866
2020-21	50	860505	198332	1058837	1063974	10729
2021-22	44	859227	193809	1053036	1051023	12742
2022-23	44	950409	217618	1168027	1168721	12048
2023-24	44	1006093	240923	1247016	1247368	11696
Jul:	44	82249	19129	101378	100981	12445
Aug:	44	82106	19112	101218	100824	12839
Sep:	44	82038	19000	101038	100621	13256
Oct:	44	81878	19355	101233	102262	12227
Nov:	44	82787	19633	102420	101471	13176
Dec:	44	82983	19888	102871	102825	13222
Jan:	44	82787	19355	102142	103157	12207
Feb:	44	83154	19978	103132	102760	12579
Mar:	44	86529	21085	107614	106843	13350
Apr:	44	87455	21612	109067	109080	13337
May	44	87234	21407	108641	110132	11846
Jun:	44	84893	21369	106262	106412	11696
<u>2024-25</u>	<u>44</u>	<u>1007623</u>	<u>253716</u>	<u>1261339</u>	<u>1252458</u>	<u>20577</u>
Jul:	44	83018	21339	104357	104306	11747
Aug:	44	83412	21699	105111	105359	11499
Sep:	44	83491	21788	105279	105193	11585
Oct:	44	82165	20115	102280	100331	13534
Nov:	44	82828	20952	103780	98533	18781
Dec:	44	83252	21080	104332	103353	19760
Jan:	44	82969	20716	103685	103323	20122
Feb:	44	83515	20919	104434	102874	21682
Mar:	44	84545	21000	105545	104020	23207
Apr:	44	84650	21120	105770	104140	24837
May:	44	86520	21125	107645	107815	24667
June	44	87258	21863	109121	113211	20577

TABLE 17:EMPLOYMENT AND WAGES/SALARIES.

Year (July-June)/ Month	No. Of Reporting Mills	E M P L O Y M E N T (NOS)*			WAGES/SALARIES (000 Rs.)	
		Total	Production Workers	Office Staff	Total	Production Workers
2008-09	54	3406	2109	1297	23522	12589
2009-10	54	3449	2176	1273	30532	17526
2010-11	54	3675	2366	1309	34883	20727
2011-12	54	3703	2558	1145	35708	20873
2012-13	54	3798	2625	1173	40008	23277
2013-14	54	4072	2753	1319	50720	28667
2014-15	53	4009	2756	1253	55717	31302
2015-16	53	4122	2901	1221	64521	38408
2016-17	50	3933	2678	1255	62720	35328
2017-18	51	4105	2737	1368	65889	38083
2018-19	52	4111	2787	1324	69521	39564
2019-20	50	5001	3286	1715	77791	41351
2020-21	50	5111	3250	1861	91913	42105
2021-22	44	5295	3287	2008	99277	48422
2022-23	44	5649	3464	2185	122345	59546
2023-24	44	5904	3744	2160	130030	61366
Jul:	44	5798	3681	2117	129493	60673
Aug:	44	5798	3681	2117	129493	60673
Sep:	44	5798	3681	2117	129493	60673
Oct:	44	5795	3680	2115	129512	60751
Nov:	44	5810	3690	2120	129611	60840
Dec:	44	6000	3786	2214	130512	60901
Jan:	44	5848	3761	2087	129512	60751
Feb:	44	6000	3786	2214	130615	62753
Mar:	44	6101	3886	2215	132400	63751
Apr:	44	6120	3896	2224	132512	64051
May:	44	5945	3718	2227	128594	60231
Jun:	44	5837	3687	2150	128615	60341
<u>2024-25</u>	<u>44</u>	<u>5849</u>	<u>3718</u>	<u>2131</u>	<u>129482</u>	<u>60808</u>
Jul:	44	5831	3682	2149	129217	60715
Aug:	44	5876	3728	2148	129221	60720
Sep:	44	5878	3730	2148	129225	60723
Oct:	44	5816	3730	2086	129178	60513
Nov:	44	5876	3728	2148	129669	60837
Dec:	44	5896	3738	2158	129770	61038
Jan:	44	5876	3728	2148	129669	60837
Feb:	44	5820	3699	2121	129558	60800
Mar:	44	5825	3710	2115	129665	60900
Apr:	44	5830	3712	2118	129700	60950
May	44	5836	3721	2115	129216	60710
June	44	5830	3712	2118	129700	60950

* =Monthly averages over the year.

APPENDIX - I

**ANNUAL INSTALLED CAPACITY OF VEGETABLE GHEE/COOKING OIL MILLS
IN THE PUNJAB AS ON 30.6.2025**

Sr. No.	Name & address of the Mills	Annual Installed Capacity (M.Tons)
1.	Zikria Enterprises, Muzaffargarh.	10000
2.	Tahir Omer Industries. G.T.Road Muridke	22000
3.	Faisalabad Oil Refinery (Pvt.) Ltd., Sargodha Road, Faisalabad.*	30000
4.	Hunza Ghee Industries (Pvt.) Ltd., More Aimenabad, Distt. Gujranwala.	43200
5.	Paracha Veg. Ghee Industries, Faisalabad.	16000
6.	Madni Ghee Mills (Pvt.) Ltd., Sheikhpura Road, Faisalabad.	44000
7.	Malik ghee & cooking Oil Mills Ltd., Summandri Road, Faisalaabad.	36000
8.	Marafco Industries Ltd., Faisalabad.*	18200
9.	Punjab Oil Products (Pvt.) Ltd., Faisalabad.	24000
10.	Sargroh Vegetable Ghee & General Mills Abdullahpur, Faisalabad. *	17500
11.	United Vegetable Ghee Mills Ltd., Nishatabad, Faisalabad.	73500
12.	Mujahid Ghee Industries Muzaffargarh.	9000
13.	Kohinoor Oil Mills Ltd., Kala Shah Kaku, Muridke, Distt. Sheikhpura.*	27200
14.	Kakasian Oil (Pvt.) Ltd., Ferozepur Road, Lahore.*	21600
15.	Hafeez ghee & General Mills (Pvt.) Ltd. Multan	20000
16.	Mohboob Industries Ltd., Kot Lakhpat, Lahore.	18000
17.	Sadiq Vegetable Ghee Mills (Pvt.) Ltd., Lahore.	36000
18.	Hi-Tec Edible oil Mills, Arifwala Road, Sahiwal.	8500
19.	Gunj Shakar Ghee Industries Pvt.) Ltd., Vehari.	21900
20.	Shabbir Cotton Industries Muzaffargarh.	7000
21.	Al-Hilal Vegetable Ghee Mills Ltd., P.O.Box No.309, Vehari Road, Multan.	62000
22.	Fatima Enterprises Ltd., Bahawalpur Road, Multan	9500
23.	Fazal Vegetable Ghee Products, Bahawalpur Road, Multan.	9100
24.	Sheikh Fazal Rehman & Sons Ltd., Mumtazabad, Multan.	27000
25.	Gosia Ghee Mills (Pvt.) Ltd. D.G. Khan	15930
26.	Saman Ghee Mills (Pvt.) Ltd. Sheikhpura Road, Lahore.	36000
27.	Overseas Blue Star Vegetable Ghee Mills, S.I.E. Bahawalpur.*	9000
28.	Ahmad Oil & ghee Industries (Pvt.) Ltd., Shahbazpur Road, R.Y.Khan.	72000
29.	Lever Brothers Pakistan Ltd., R.Y.Khan.	30000
30.	Kausar Ghee Mills Ltd., Gujranwala	32000
31.	Madina Enterprises Ltd., Faisalabad Raod, Chiniot.*	42000
32.	Nawaz Ghee Industries, Toba Tak Singh Road, Jhang.	21600
33.	Ghazi Ghee Industries, More Aminabad, Gujranwala. *	9000
34.	Asia Ghee Mills Ltd., Bahawalpur.	45000
35.	Usman Brothers Sahiwal.	10000
36.	Humza Ghee Mills Ltd., Kot Abdul Malik, Lahore-Sheikhpura Road.	32000
37.	Malik Brothers Muzaffargah.	6000
38.	Wali Oil Mills, Sheikhpura.	36100
39.	Shaukat Soap Factory, G.T. Road, Gujranwala.	35000
40.	Salva Oil & Ghee Industries (Pvt.) Ltd., Faisalabad Road, Okara.	48000
41.	Husnain Ghee Mills (Pvt.) Ltd., New Central Jail Road, Multan.	18000
42.	Khalid Modern Industries (Pvt.) Ltd., Vehari Road, Hasilpur.	36000
43.	Fawad Ghee Industries, Chiniot Road, Jhang	21600
44.	Prime Oil & Ghee Mills, More Aminabad Gujranwala	9000
45.	Haji Faqir Muhammad Ghee Industries Multan Road, Burewala	1827
46.	Zakariya Enterprises, Ahmadpur East Road, Bahawalpur *	21900
47.	Sofia Fareed Industries (Pvt.) Ltd., Layyah	6570
48.	Azhar Corporation (Pvt.) Ltd., Faisalabad	28000
49.	Shamim Ghee Industries, Bahawalpur.	9000
50.	Movra Ghee Sheikhpura.	8000

(*Lying closed)

Total:

1250727

ANNEXURE-IV

PERFORMANCE OF BEVERAGES INDUSTRY

Report for the month of June 2025

Coverage

The report covers the following Thirty Beverages factories of the Punjab Province alongwith there daily installed capacity are as under:-

<u>Sr. No.</u>	<u>Name of the Factories</u>	<u>Annual installed capacity on per day packets in 24-Bottles/ packets as on 30-06-2025.</u>
1.	Leghari Beverages Ltd., Shahbazpur Road, R.Y.Khan.	24650
2.	Bambino Food Industries (Pvt.) Ltd., Jampur Road, D.G. Khan	N.A
3.	Langer Sulemani Industries (Pvt.) Ltd., D.G.Khan. (Closed)	N.A
4.	Punjab Beverages Industries Ltd., Summandri Road, Faisalabad.	5000
5.	Aroma Drinks (Pvt.) Ltd., Suner Road, Faisalabad	N.A
6.	Coca Cola Beverages Industries Ltd., Summandri Road, Faisalabad.	4500
7.	Naubahar Bottling Co. Ltd., 38-40-A, S.I.E Gujranwala.	5000
8.	Coca Cola Beverages (Pvt) Ltd., Bye Pass, Gujranwala. Gujranwala	9580
9.	Coca Cola Beverages (Pvt.) Ltd., Allama Iqbal Road, Sialkot Cantt:	3600
10.	Standard Fruit Ltd., Multan Road, Bhai Pheru, Kasur	N.A.
11.	Popular Food Industries Ltd., Multan Road, Kasur	7550
12.	Benz Industries Ltd., Multan Road, Lahore	6400
13.	Seven Up Bottling Co.Ltd., Gulberg-III, Lahore.	1030
14.	Pakistan Fruit Juices(Shahi Bottlers) 44-46-N, Gulberg. Lahore.	5600
15.	Shezan Bottlers Ltd. Bund Road, Lahore.	9000
16.	Riaz Bottlers Ltd. 32-N , Gulberg-III, Lahore.	268800
17.	Blessing Food (Pvt) Ltd., Multan Road, Lahore.	N.A
18.	Mehher Food Industries Ltd. Kot Lakhpat, Lahore.	2400
19.	Hamdard Laboratoires (Waqf) Pakistan, Lahore.	9479
20.	Husnain CPD Food Beverages, 157-IND Estate, Kot Lakhpat, Lahore.	5700
21.	Milk Pak Ltd., 29th K.M Lahore Sheikhpura Road, Sheikhpura.	2370
22.	Juice Pack Industries 27 K.M. Sheikhpura Road, Lahore.	9600
23.	Coca Cola Beverages Pakistan Ltd., Vehari Road, Multan.	7500
24.	Shahmim & Co. (Seven up) Bottlers, Jail Road, Multan.	200800
25.	Pakistan Fruit Juices Ltd., Vehari Road, Multan.	4000
26.	Shahi Beverages Ltd., Peshawar Road, Rawalpindi	N.A
27.	Murree Brewery Co. (Tops Divn.) National Park Road, Rawalpindi	14700
28.	Shaheen Beverages, (Pvt.) Ltd., Sargodha. (Closed)	N.A.
29.	Mitchels Fruit Farm Ltd., Renala Khurd, Okara	630
30.	ANC Foods (Pvt.) Ltd., Multan Industrial Estate, Multan City.	N.A.

N.A = Not Available

MANUFACTURING CTIVITY JUNE 2025

Production

The factories produced 269128 thousand litres of Soft Drinks and 22289 thousand litres of Fruit Juices during June 2025. The production of Soft Drinks and Fruit Juices was 3.6% higher and 10.7% lower than the last month respectively.

Employment

Total employment in these factories was 11562, which was 0.4% lower than the last month. Out of this total employment 7611 were production workers.

MANUFACTURING ACTIVITY 2024-2025

Production

The factories produced 2416528 thousand Litres of Soft Drinks and 211611 thousand Litres of Fruit Juices during the year. The production of Soft Drinks and Fruit Juices was 14.5% higher and 0.2% lower than the last year respectively.

Employment

Averages monthly employment in these factories during the year was 11485, 24.2% higher than the last year. Out of this employment 7695 were production workers.

Annual Installed Capacity

Annual Installed Capacity as on single shift basis of 30 factories covered in the survey was 202447 crates/packets of 24 Bottles/Packets as on 30.6.2025.

PRODUCTION OF FRUIT JUICES

July 2023 to June 2025

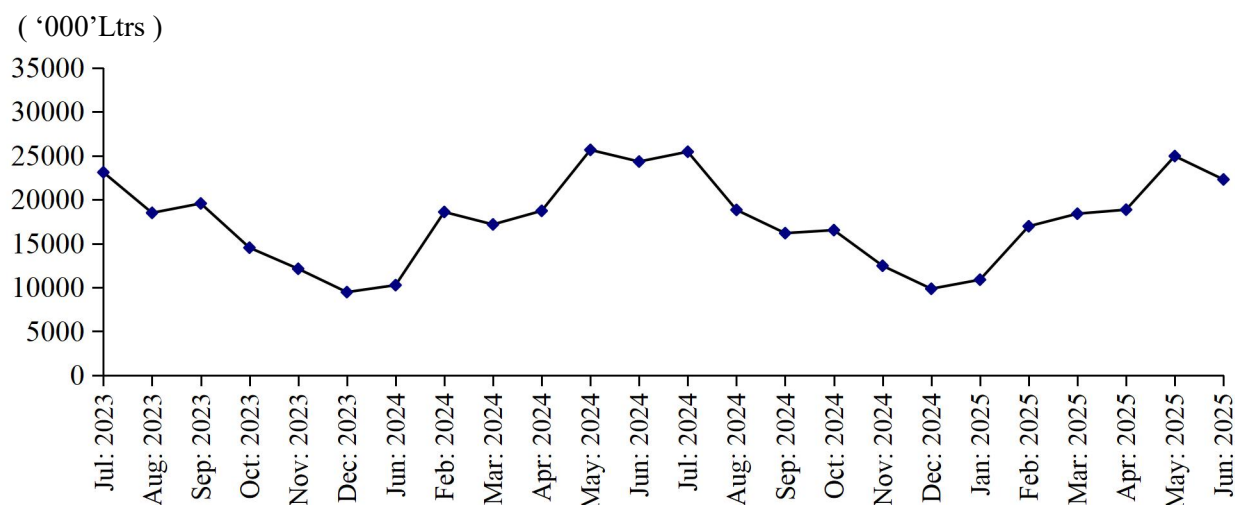

PRODUCTION OF SOFT DRINKS

July 2023 to June 2025

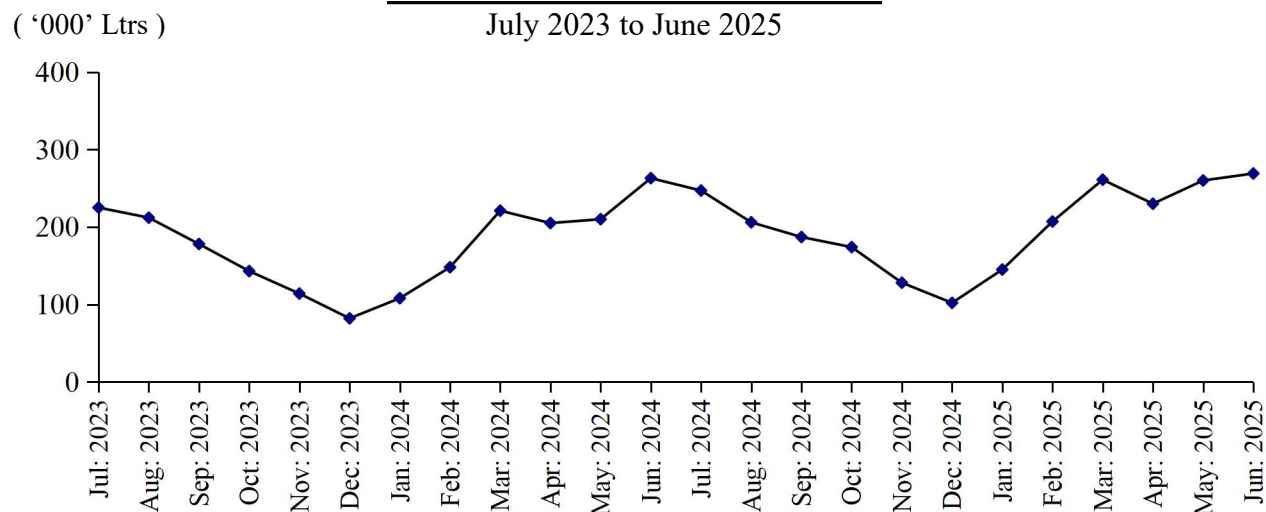

Table 18: MANUFACTURING ACTIVITY OF BEVERAGES INDUSTRY.

Year (July-June)/ Month	No. Of Reporting Units	PRODUCTION (in '000' Ltrs)		EMPLOYMENT (NOS.)*	
		Soft Drinks	Fruit Juices	Total	Production Workers
2008-09	37	1445760	67932	6492	3037
2009-10	37	1041643	68020	6925	3323
2010-11	37	982963	92115	7577	3027
2011-12	37	1155234	116048	7948	3136
2012-13	37	1349580	120176	8224	3501
2013-14	37	1409663	127571	8125	3659
2014-15	34	1552102	156889	8328	4379
2015-16	30	1722698	139237	15461	8600
2016-17	29	1964432	154877	8549	3997
2017-18	30	1893694	177397	8981	4216
2018-19	31	1830166	219885	8529	4306
2019-20	31	1587814	183550	8173	4099
2020-21	31	1964275	172608	7988	4053
2021-22	30	2258557	215698	8173	4210
2022-23	30	2196507	227924	8244	4267
2023-24	30	2110368	211991	9250	5424
Jul:	30	225104	23104	8272	4409
Aug:	30	212098	18489	8240	4278
Sep:	30	178185	19506	7912	4283
Oct:	30	142799	14523	8141	4221
Nov:	30	114093	12122	8054	4197
Dec:	30	82479	9465	7962	4136
Jan:	30	108411	10259	7966	4157
Feb:	30	147817	18589	8332	4461
Mar:	30	220576	17171	11542	7815
Apr:	30	204915	18718	11514	7793
May	30	210409	25656	11544	7731
Jun:	30	263484	24335	11523	7705
<u>2024-25</u>	<u>30</u>	<u>2416528</u>	<u>211611</u>	<u>11485</u>	<u>7695</u>
Jul:	30	247096	25445	11585	8042
Aug:	30	206060	18827	11556	7722
Sep:	30	187336	16179	11522	7709
Oct:	30	174292	16523	11474	7634
Nov:	30	128057	12466	11402	7595
Dec:	30	101641	9848	11412	7560
Jan:	30	144704	10879	11186	7583
Feb:	30	207405	16962	11369	7794
Mar:	30	261075	18392	11508	7879
Apr:	30	229851	18849	11643	7601
May	30	259883	24952	11603	7610
June	30	269128	22289	11562	7611

* =Monthly Average over the year.

PERFORMANCE OF SUGAR INDUSTRY

Report for the month of June 2025

Coverage

This report covers 44 Sugar Mills located in the Punjab Province.

<u>Sr. No.</u>	<u>Name of the Sugar Mills</u>	Daily Crushing Capacity (M.Tons)	Date of Starting	Date of Closing
1.	Abdullah Sugar Mills Ltd., Depalpur, Distt. Okara.	8000	Closed	
2.	Abdullah II (Yousaf) Sugar Mills Ltd., Shahpur Saddar, Distt. Sargodha	8000	04-11-24	20-03-25
3.	Adam Sugar Mills Ltd., Chishtian, Distt. Bahawalnagar.	1328	04-11-24	20-03-25
4.	Ashraf Sugar Mills Ltd., Bahawalpur.	8000	03-11-24	23-03-25
5.	Baba Farid Sugar Mills Ltd., Okara.	4000	03-11-24	17-03-25
6.	Brothers Sugar Mills Ltd., Chunian, Distt. Kasur.	8500	Sealed	
7.	Chenar Sugar Mills Ltd., Summandri, Distt. Faisalabad.	6000	04-11-24	18-03-25
8.	Chaudhry Sugar Mills Ltd., Gojra, Distt. Toba Tak Singh.	8000	04-11-24	16-03-25
9.	Chishtia Sugar Mills Ltd., Sillanwali, Distt. Sargodha.	6500	05-11-24	24-03-25
10.	Phalia (Colony) Sugar Mills Ltd., Phalia, Distt. Mandi Baha-ud-Din.	7000	07-11-24	24-03-25
11.	Punjab (Colony) (Imperial) Sugar Mills Ltd., Mian Channu, Khanewal.	4200	Closed	
12.	Etihad Sugar Mills Ltd., Distt. R.Y.Khan.	16000	03-11-24	17-03-25
13.	Fauji (Huda) Sugar Mills Ltd., Sangla Hill, Distt. Sheikhpura.	4800	08-11-24	23-03-25
14.	Fatima Sugar Mills Ltd., Kot Abdullah, Distt. Muzaffargarh.	7000	06-11-24	28-03-25
15.	Fecto Sugar Mills Ltd., Darya Khan, Distt. Bhakkar.	5500	05-11-24	07-03-25
16.	Gojra Summandri (Shamim) Sugar Mills Ltd., Summandri, Distt.F /abad.	5000	04-11-24	09-03-25
17.	Husein Sugar Mills Ltd., Jaranwala, Distt. Faisalabad.	6000	25-11-24	14-03-25
18.	Hamza Sugar Mills Ltd., Jetha Bhutta Khanpur, Distt. R.Y.Khan.	21000	06-11-24	28-03-25
19.	Haq Bahu Sugar Mills Ltd., Distt. Jhang.	2000	07-11-24	17-03-25
20.	Hunza Qand Ghar Sugar Mills Ltd., Distt. Faisalabad.	7000	04-11-24	25-03-25
21.	Hunza II (Shakar Gunj III) Sugar Mills, Jhang.	6000	29-11-24	25-03-25
22.	Indus Sugar Mills Ltd., Kot Bahadar, Distt. Rajanpur.	8500	04-11-24	18-03-25
23.	Ittefaq Sugar Mills Ltd., Pakpattan Sahiwal, Road, Pakpattan.	6000	28-11-24	16-03-25
24.	Jamal Din Wali Sugar Mills Ltd., R.Y.Khan.	21500	04-11-24	12-03-25
25.	Kamalia Sugar Mills Kamalia, Distt. Toba Tak Singh.	12000	08-11-24	18-03-25
26.	Kashmir Sugar Mills Ltd., Shorkot, Distt. Jhang.	8000	07-11-24	31-03-25
27.	Kohinoor Sugar Mills Ltd., Jauharabad, Distt. Khushab	4000	30-11-24	05-03-25
28.	Layyah Sugar Mills Ltd., Layyah.	6700	04-11-24	20-03-25
29.	Macca Sugar Mills (Pvt.) Ltd., Dist. Kasur.	2000	08-11-24	05-03-25
30.	Madina Enterprises Chiniot.	9000	03-11-24	05-03-25
31.	Popular Sugar Mills Ltd., Jan Muhammadwala kot Momin.	5000	06-11-24	26-03-25
32.	Noon Sugar Mills Ltd., Bhalwal, Distt. Sargodha.	3500	09-11-24	23-03-25
33.	Pattoki Sugar Mills Ltd., Pattoki, Distt. Kasur.	3000	09-11-24	16-03-25
34.	Pharianwala (Safina) Sugar Mills Ltd., Lallian, Distt. Chiniot.	7000	04-11-24	10-03-25
35.	Rahim Yar Khan Sugar Mills Ltd., Distt. R.Y.Khan.	8000	05-11-24	12-03-25
36.	Ramzan Sugar Mills Bhawana, District Chiniot.	8000	02-11-24	13-03-25
37.	Shahtaj Sugar Mills Ltd., Mandi Baha-ud-Din.	9000	07-11-24	04-03-25
38.	Sheikhoo Sugar Mills Ltd., Anwarabad, Kot Addu, Distt. M/garh.	11000	06-11-24	29-03-25
39.	Shakar Ganj Sugar Mills Ltd., Jhang Saddar.	8000	08-11-24	03-03-25
40.	Shakar Ganj II Sugar Mills Ltd., Bhone.	8000	09-11-24	20-03-25
41.	Tandlianwala Sugar Mills Ltd., Kanjwani, Distt. Faisalabad.	7000	07-11-24	13-03-25
42.	Tandlianwala II Sugar Mills Ltd., Distt. Muzaffargarh.	8000	07-11-24	20-03-25
43.	(JDW Unit-II United) Sugar Mills Ltd., Sadiqabad, Distt. R.Y. Khan.	8000	05-11-24	13-03-25
44.	Al-Moiz-II, Mianwali	8000	07-11-24	31-03-25
Total:		329028		

Coverage

This report covers Forty five (44) Sugar Mills located in the Punjab Province.

Cane Crushing

Total cane crushed for the month of “June” 2025, is nil due to off season.

Production

Sugar Produced in month of “June 2025, is nil due to off season.

Sale and Stock of Sugar 2024-25

The sugar sold out from the previous stock as reported in the month of June 2025 was 167470 Metric Tons and the remaining stock of sugar is 507128 Metric Tons.

Employment and Wages / Salaries

Total employment during the month of June 2025 was 27681. Out of this total employment, the number of production workers were 19143. The total wages/salaries during this month is amounted to 676.1 million rupees.

CANE CRUSHING NOV: 2024 - MARCH 2025

Total cane crushed during the crushing season was 8464867 Metric Tons.

SUGAR PRODUCTION NOV: 2024-MARCH 2025

Total sugar production was 4681455 Metric Tons during the season.

SALE OF SUGAR 2024-2025

The Sugar Mills reported the sale during the crushing season (Nov. 2024 to March: 2025) is 751203 Metric Tons.

EMPLOYMENT AND WAGES / SALARIES

Average total employment July 2024 to June 2025 is 31551. Out of this total employment, the average production workers are 19143. Average wages/salaries amounted to 676 Million Rupees.

MONTHLY PRODUCTION OF SUGAR

Season 2023-24 VS 2024-25

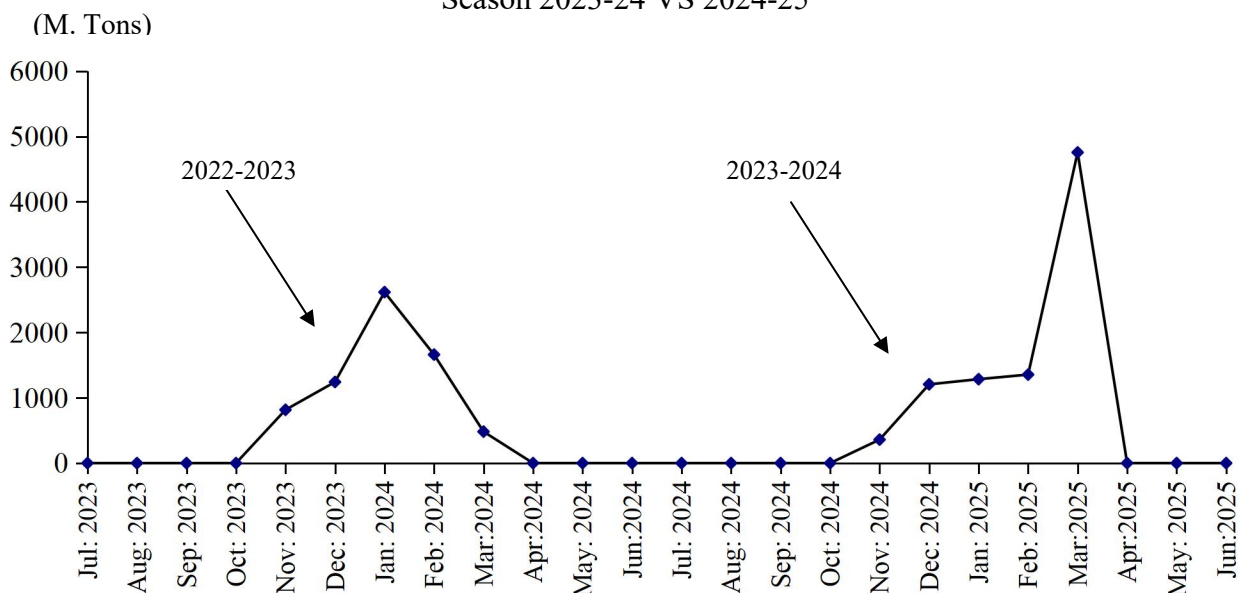

Table 19: MANUFACTURING ACTIVITY OF SUGAR INDUSTRY.

<i>(Metric Tons)</i>								
Year	Months	No. Of Units Covered	Sugarcane Crushed	Opening Stock Of Sugar	Production Of Sugar	Sale Of Sugar	Closing Stock Of Sugar	Molasses
2008-09	Nov:08-Apr:09	45	20388990	-	1926209	-	-	1280422
2009-10	Nov:09 –March10	46	22460655	-	1987285	-	-	887362
2010-11	Nov:10 –April 11	46	27026172	128193	2475907	2013178	590922	709876
2011-12	Oct: 11- Apr: 12	46	32310644	590922	3057611	2633244	1015289	750699
2012-13	Nov:12–May 13	46	35745878	1015289	3739171	4064180	690280	666328
2013-14	Nov:13–Apr: 14	46	30864941	690280	3075144	2013384	1752040	807507
2014-15	Nov:14–Apr: 15	46	31453631	1752040	3036312	2775995	2012357	66682
2015-16	Nov:15–Apr: 16	44	28922605	2012357	2666278	2951038	1727597	571184
2016-17	Nov: 16-Apr: 17	44	44143327	1727597	4314228	2754948	3286877	1522522
2017-18	Nov: 17-Apr: 18	45	53190310	3286877	5111165	6745070	1652972	1352698
2018-19	Dec: 18-Apr: 19	45	30835769	1652972	4868545	4278122	2243395	1361477
2019-20	Nov: 19-Mar:20	44	23839905	1973322	3102104	4054794	1020632	671189
2020-21	Nov: 20-Mar:21	44	50011167	1020632	3877150	3620582	1277200	1166132
2021-22	Nov:21-Apr:22	44	47559505	1277200	5258131	4696627	1838704	2631504
2022-23	Nov:22-Apr:23	44	21410225	1838704	5575980	5397591	2017093	778634
2023-24	Nov:Apr:24	44	5352291	2017093	5104124	6019153	1102064	1164697
<u>2024-25</u>	<u>(Jul: – June:)</u>	<u>44</u>	<u>8464867</u>	<u>527849</u>	<u>4681455</u>	<u>4702176</u>	<u>507128</u>	<u>751203</u>
	Jul:	44	-	527849	-	79205	448644	-
	Aug:	44	-	448644	-	72293	376351	-
	Sep:	44	-	376351	-	77251	299100	-
	Oct:	44	-	299100	-	77100	222000	-
	Nov:	44	4587516	222000	360146	233600	348546	-
	Dec:	44	3696442	348546	1205651	272410	1281787	279658
	Jan:	44	159914	1281787	1285121	1307157	1259751	131818
	Feb:	44	11016	1259751	1354891	1411172	1203470	221215
	Mar:	44	9979	1203470	475646	443665	1235451	118512
	Apr:	44	-	1235451	-	285559	949892	-
	May	44	-	949892	-	275294	674598	-
	June	44	-	674598	-	167470	507128	

TABLE 20: EMPLOYMENT AND WAGES / SALARIES

Year /Months	No. Of Units Covered	EMPLOYMENT (Nos.)			WAGES / SALARIES (000 Rs.)	
		Total	Production Workers	Office Staff	Total	Production Workers
2008-2009	45	21716	13193	8524	164256	95503
(Crushing Season)		27532	17387	10145	193291	119674
(Non-Crushing Season)		20262	12144	32473	156998	89461
2009-10	46	24448	15250	9197	197290	116870
(Crushing Season)		31580	20435	11145	247830	153135
(Non-Crushing Season)		19354	11547	7807	161190	90967
2010-11	46	22967	14468	8499	209749	126526
(Crushing Season)		27879	18340	9539	246395	154557
(Non-Crushing Season)		18055	10595	7459	173102	98495
2011-12	46	23078	13932	9145	230146	132212
(Crushing Season)		26017	10957	8007	204749	111423
(Non-Crushing Season)		18964	16058	9959	248287	147060
(2012-13)	46	25311	16021	9848	276892	171611
(Crushing Season)	46	28541	19094	10404	318296	203325
(Non-Crushing Season)	46	20788	11719	9069	127701	127212
(2013-14)	46	25672	16563	9009	318239	196709
(Crushing Season)	46	29968	19690	10278	366452	229798
(Non-Crushing Season)	46	21300	13907	7393	260446	162496
(2014-15)	46	23845	15042	8804	337354	207609
(Crushing Season)	46	27988	18137	9852	389645	244041
(Non-Crushing Season)	46	19703	11947	7755	285051	171178
(2015-16)	44	22554	14023	8531	341965	205969
(Crushing Season)	44	25752	16141	9611	388494	237002
(Non-Crushing Season)	44	19356	11738	7618	298435	174937
2016-17	45	24469	14900	9569	404061	250817
(Crushing Season)	45	30354	18632	11722	480241	305510
(Non-Crushing Season)	45	18583	11168	7415	327881	156664
2017-18	45	26874	16910	9964	588807	325440
(Crushing Season)	45	31429	20009	11419	706001	393686
(Non-Crushing Season)	45	22318	13810	8507	471613	257195
2018-19	45	28234	18208	10226	720481	406815
(Crushing Season)	45	32495	21556	10939	794668	459287
(Non-Crushing Season)	45	25190	15817	9373	667492	369336
2019-20	45	19599	12795	6834	419356	265765
(Crushing Season)	45	31689	21217	10472	722697	285965
(Non-Crushing Season)	45	22940	15223	9373	7717	507681
2020-21	44	27571	17326	10245	616305	359633
(Crushing Season)	44	33603	21507	12096	692380	424448
(Non-Crushing Season)	44	21538	13145	8393	540231	294819
2021-22	44	28202	17665	10537	680443	439798
(Crushing Season)	44	34807	21899	12908	760582	504374
2022-23	44	28585	18343	10242	735006	503106
(Crushing Season)	44	36555	24339	12216	829622	487871
(Non-Crushing Season)	44	22893	14203	8690	667423	431143
2023-24	44	64390	43790	20600	752478	506309
(Crushing Season)	44	64390	24339	12216	781663	526791
(Non-Crushing Season)	44	22893	14203	8690	711619	485826
(Jul: – June:)	44	31551	21600	9951	754552	519899
Jul:	44	26736	19445	7291	727737	469194
Aug:	44	26277	18426	7851	747136	485558
Sep:	44	26736	19045	7691	739167	477087
Oct:	44	28066	20045	8021	748167	484087
Nov:	44	36271	22560	13711	796871	537916
Dec:	44	38071	23469	14602	818871	562363
Jan:	44	38012	25987	12025	834282	608811
Feb:	44	38245	25989	12256	835412	609913
Mar:	44	37316	25621	11695	824532	595421
Apr:	44	27504	19845	7659	629784	438712
May	44	27699	19625	8074	676584	485612
June	44	27681	19143	8538	676078	484111

*= Monthly average over the year./ crushing/Non crushing season.

PERFORMANCE OF CIGARETTES INDUSTRY

Report for the month of June 2025

Coverage

Three Cigarettes factories covered in the report alongwith their Annual Installed Capacity are given below:-

<u>Sr. No.</u>	<u>Name of the factory</u>	<u>Annual Installed Capacity (As on two shifts basis) 2020</u>
1.	Lakson Tobacco Co, .Ltd.,Qadirabad, Distt. Sahiwal.	12000 Million Nos.
2.	Pakistan Tobacco Co. Ltd., G.T. Road, Jhelum.	14450 " "
3.	Lakson Tobacco Industries Ltd., Mandra, Distt: Rawalpindi.	- " "
Total:-		26450 " "

MANUFACTURING ACTIVITY JUNE 2025

Production

Production of Cigarettes during the month was 1528 Million, which was 0.1% higher than June 2025.

Sale and Stock

Sale of Cigarettes during the month was 2152 Million, which was 5.2% lower than June 2025.

Employment

Total employment in these factories during the month was 655, which was same as the last month. Out of this total employment, 420 were production workers. Total wages / salaries for the month amounted to 69.0 Million Rupees.

MANUFACTURING ACTIVITY 2024-2025

Production

The factories produced 16386 Million Nos. of Cigarettes during the year which was 47.6% higher than the last year.

Sale and Stock

Sale of Cigarettes during the year 2024-2025 was 16309 Million Nos. which was 2.3% lower than the last year. The stock of Cigarettes at the end of the year was 2152 Million Nos.

Employment

Average monthly total employment in three working factories during the year was 648, which was 8.0% higher than the last year. Out of this total employment, 412 were production workers. Average wages/salaries for the year was 69 Million Rupees.

PRODUCTION OF CIGARETTES

July 2023 to June 2025

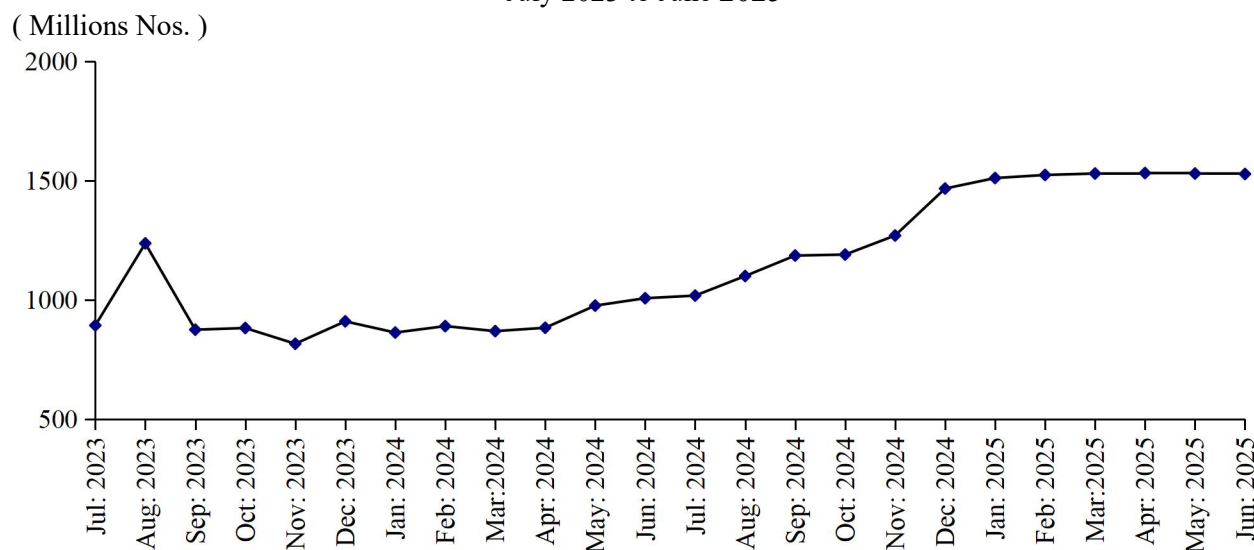

Table No.21 MANUFACTURING ACTIVITY OF CIGARETTES INDUSTRY.

Year (July-June)/ Month	No. Of Reporting Units	PRODUCTION,SALE & STOCK OF CIGARETTES (<i>Million Nos.</i>)			EMPLOYMENT* (<i>Nos.</i>)		WAGES/SALARIES (<i>'000'Rs.</i>)	
		Production	Sale	Stock at the end	Total	Production Workers	Total	Production Workers
2008-09	3	43058.0	42901.0	667	1307	1089	23946	18512
2009-10	3	37296.0	36987.0	976	1269	1136	26379	20638
2010-11	3	37944	37420	1500	1178	1051	28432	25294
2011-12	3	34955	35961	494	998	898	32942	29936
2012-13	3	37845	37996	343	907	811	27023	22214
2013-14	3	33094	24934	8503	904	797	27781	22032
2014-15	3	33966	38328	4141	905	793	32807	24413
2015-16	3	27502	29914	1729	808	707	33019	24855
2016-17	3	28452	274135	3046	603	509	33264	25008
2017-18	3	28324	30503	867	509	425	32139	23057
2018-19	3	35850	27486	9231	552	446	36978	21686
2019-20	3	25634	21861	13234	640	493	45641	20945
2020-21	3	21353	19306	15124	657	494	50439	21564
2021-22	3	19438	19013	15549	658	490	55998	24776
2022-23	3	15820	23373	7996	618	414	64979	33029
2023-24	3	11101	16698	2075	600	359	68659	29570
Jul:	3	893	2357	6532	591	405	69943	38353
Aug:	3	1237	2109	5660	585	325	68244	34307
Sep:	3	875	2222	4313	586	325	68730	28207
Oct:	3	882	2122	3073	586	325	68725	28195
Nov:	3	816	1022	2867	586	325	68725	28195
Dec:	3	910	1010	2767	583	324	68720	28107
Jan:	3	863	9035	2695	583	324	68730	28207
Feb:	3	890	1022	2563	616	388	68745	28215
Mar:	3	869	1019	2413	616	388	68734	28212
Apr:	3	883	1050	2246	619	390	66833	28315
May	3	976	1019	2203	624	393	68734	28215
Jun:	3	1007	1135	2075	628	395	69034	28315
2024-25	3	16386	16309	2152	648	412	69104	28490
Jul:	3	1018	1119	1974	632	400	69034	28315
Aug:	3	1100	1115	1959	632	400	69034	28315
Sep:	3	1186	1123	2022	634	402	69037	28318
Oct:	3	1190	1119	2093	645	405	69241	28430
Nov:	3	1270	1130	2233	647	410	69037	28180
Dec:	3	1467	1142	2558	653	416	69147	30318
Jan:	3	1511	1542	2527	653	416	69137	28318
Feb:	3	1524	1442	2609	655	420	69137	28318
Mar:	3	1530	1643	2496	655	420	69137	28315
Apr:	3	1532	1645	2383	657	422	69237	28418
May	3	1530	1643	2270	655	420	69037	28318
June	3	1528	1646	2152	655	420	69037	28318

* = *Monthly Average over the year.*

PERFORMANCE OF CEMENT INDUSTRY

Report for the month of June 2025

Coverage

Twelve Cement factories covered in the report alongwith their Annual Installed Capacity are given below:-

<u>Sr. No.</u>	<u>Name of Factory</u>	<u>Annual Installed Capacity in M. Tons as on 30-6-2025 on 3 shift basis</u>
1.	Askari Cement Ltd., Wah Cantt: Distt. Rawalpindi.	1000
2.	Dandot Cement Co. Ltd., Dandot R.S. Distt. Jhelum.(Closed)	1600
3.	D.G.Khan Cement Co. Ltd., D.G.Khan.	7056
4.	Maple Leaf Cement Factories Ltd., Iskanderabad, Distt: Mianwali-I	5600
5.	Maple Leaf Cement Factories Ltd., Iskanderabad, Distt: Mianwali-II	150
6.	Gharibwal Cement Ltd., Gharibwal, Distt. Jhelum.	2412
7.	National Cement Industries Ltd., Dandot R.S. Distt: Jhelum. (Closed)	N.A
8.	Pioneer Cement Ltd., Jauharabad, Distt: Khushab.	620
9.	Fauji Cement Co. Ltd., Fateh Jhang, Distt: Attock.	9114
10.	Flying Cement, Khushab.	282
11.	Pakistan Cement Co., Near Kaluar Kahar Distt: chakwal	7200
12.	Bestway Cement Ltd., Chakwal.	5800

MANUFACTURING ACTIVITYJUNE 2025

Clinker

The cement factories produced 1624721 M. Tons of Clinker during June 2025, which was 9.6% higher than the last month. The factories consumed 1312437 M. Tons of Clinker to produce cement.

Cement

The cement factories produced 1571542 M. Tons of Cement during the month, which was 14.7% lower than the last month.

Sale & Stock

The cement factories reported a sale of 1557512 M. Tons of cement during the month. This sale was 21.7% lower than May 2025. The stock of cement with the factories at the end of June 2025 was 1214585 M. Tons.

Employment & Wages/Salaries

Total employment in the factories was reported 7432, 0.1% which is higher than last month. Out of this total employment, 4344 were production workers. Total wages/salaries for the month under report was 857.3 Million Rupees.

MANUFACTURING ACTIVITY 2024-2025

Production

The factories produced 17379038 Tons of Clinker during the year which is 0.1% higher than the last year. The factories consumed 17430744 M.Tons of Clinker to produce Cement. The production of cement during the year was 20356331 M. Tons, 0.1% lower than the last year.

Sale & Stock

The factories reported a sale of 20526531 M. Tons of cement during the year, 0.8% higher than the last year. The stock of cement with the factories at the end of the year was 1214585 M. Tons.

Employment & Wages/Salaries

Average monthly total employment during the year was 7454, 1.4% higher than the last year. Out of this total employment 4347 were production workers Total wages / salaries under report amounted to Rs. 853.4 Million for the year.

PRODUCTION OF CLINKER

July 2023 to June 2025

(000 M. Tons)

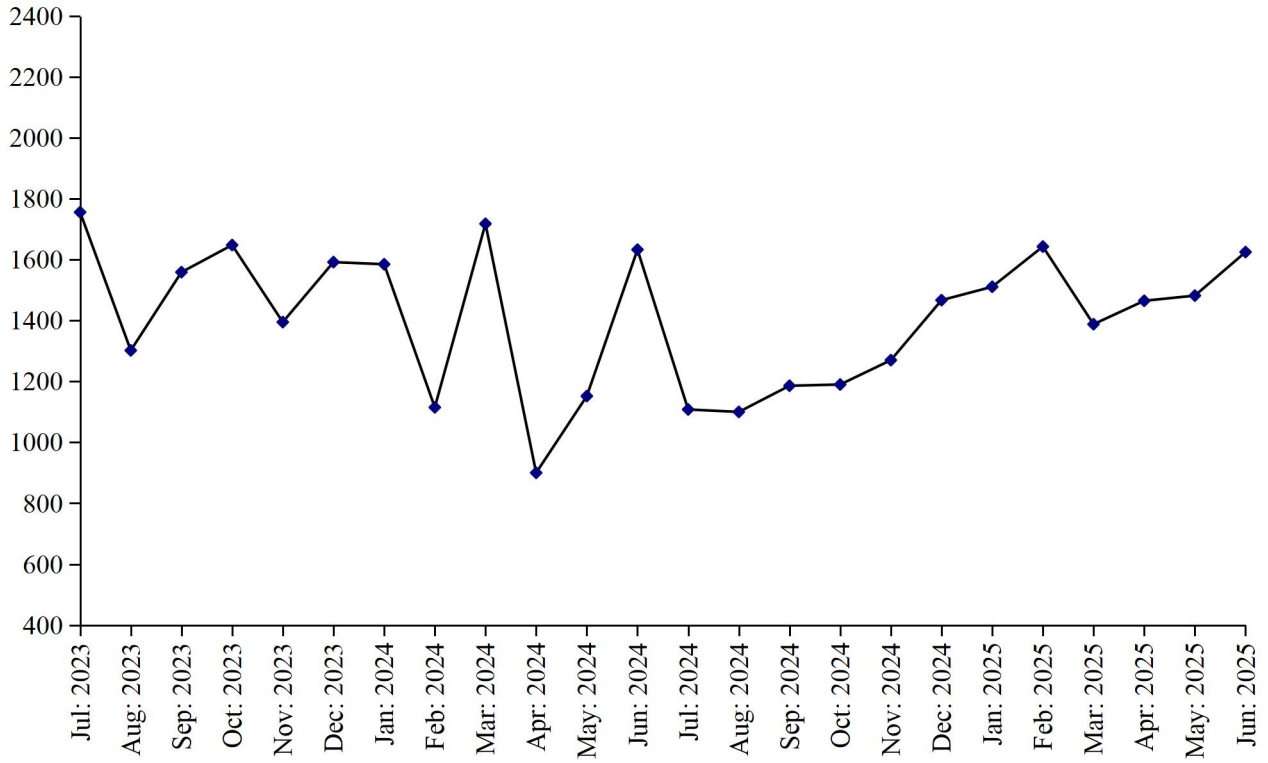

PRODUCTION OF CEMENT

July 2023 to June 2025

(000 M. Tons)

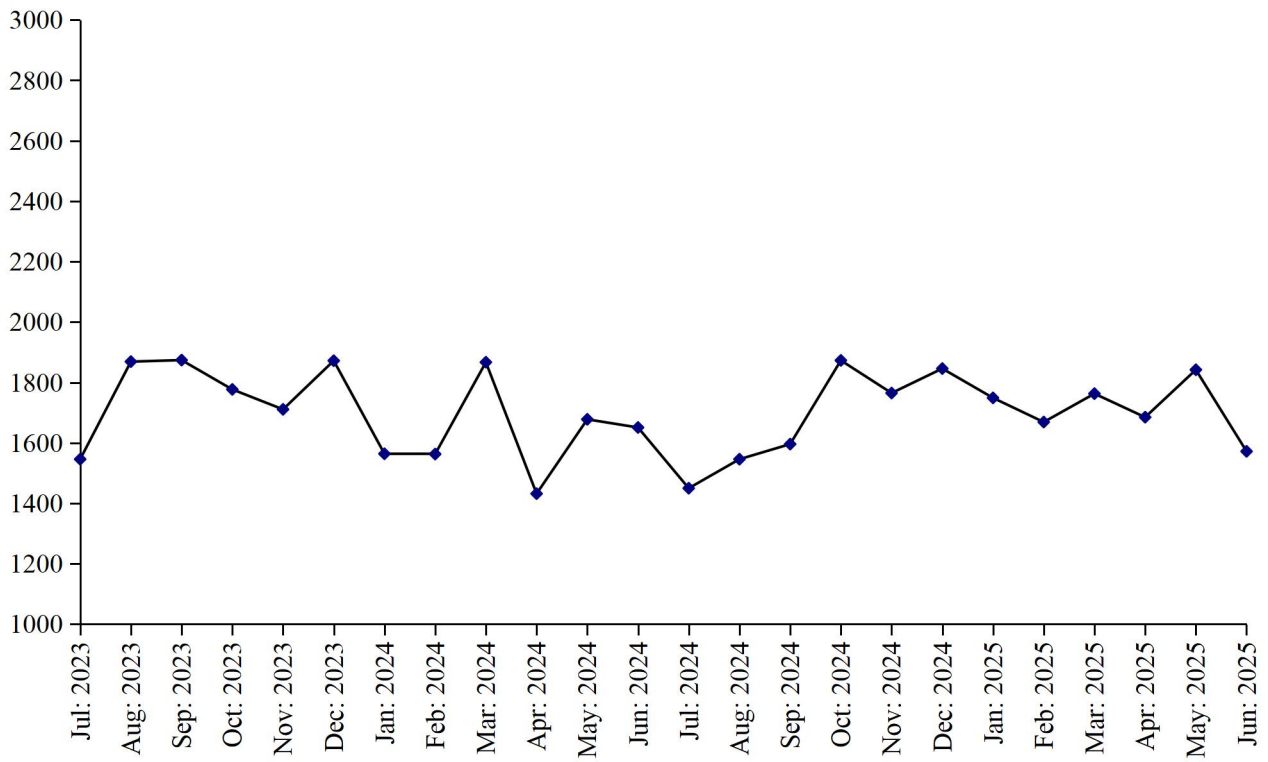

Table No.22 DETAIL OF PRODUCTION, CONSUMPTION AND STOCK OF CLINKER.

(M.Tons)

Year (July-June)/ Month	No. Of reporting Units	Stock at the Beginning	Production	Consumption	Stock at the end
2008-09	13	397777	14275929	13996684	677022
2009-10	13	677022	15438372	15593172	522222
2010-11	13	522222	14340746	13920004	942964
2011-12	13	942964	13937197	13851368	1028793
2012-13	12	1028793	15210981	14730923	1508851
2013-14	12	1508851	15780981	15535319	1754513
2014-15	12	1754513	15926314	15853807	1827020
2015-16	12	1827020	15973852	17140392	660480
2016-17	12	660480	19101688	18498074	1264094
2017-18	12	1264094	20080615	19767345	1577364
2018-19	12	1577364	18892935	18992061	1478238
2019-20	12	1478238	19838457	19197793	2118902
2020-21	12	2118902	21735282	21668097	2186087
2021-22	12	2186087	22442834	22063309	2565612
2022-23	12	2251510	19792339	19864127	2179722
2023-24	12	2179722	17353831	17763049	1770504
Jul:	12	2179722	1755582	1288545	2646759
Aug:	12	2646759	1301811	1601107	2347463
Sep:	12	2347463	1558920	1635401	2270982
Oct:	12	2270982	1647523	1656235	2262270
Nov:	12	2262270	1394661	1498822	2158109
Dec:	12	2158109	1591750	1627574	2122285
Jan:	12	2122285	1585141	1323839	2383587
Feb:	12	2383587	1115204	1320396	2178395
Mar:	12	2178395	1718283	1610476	2286202
Apr:	12	2286202	900058	1210841	1975419
May:	12	1975419	1065500	1671512	1369407
Jun:	12	1461702	1633039	1324237	1770504
<u>2024-25</u>	<u>11</u>	<u>1770504</u>	<u>17379038</u>	<u>17430744</u>	<u>1718798</u>
Jul:	11	1770504	1108415	1201412	1677507
Aug:	11	1677507	1375146	1328510	1724143
Sep:	11	1724143	1255231	1460985	1518389
Oct:	11	1518389	1664866	1641220	1542035
Nov:	11	1542035	1691967	1495868	1738134
Dec:	11	1738434	1430184	1632683	1535635
Jan:	11	1535635	1250397	1491025	1295007
Feb:	11	1295007	1643585	1434868	1503724
Mar:	11	1503724	1387621	1537238	1354107
Apr:	11	1354107	1465123	1246384	1572846
May	11	1572846	1481782	1648114	1406514
June:	11	1406514	1624721	1312437	1718798

Table No.23 DETAIL OF PRODUCTION, SALE AND STOCK OF CEMENT

(M.Tons)

Year (July- June)/ Month	No. Of Reporting Units	Stock at the beginning	Production	S O L D			Stock at the end
				Total	Within country	Export- ed	
2008-09	13	91271	14227580	14068486	14068486	-	250365
2009-10	13	250365	16951531	16973086	16973086	-	228810
2010-11	13	228810	14685518	14528966	14528966	-	385362
2011-12	13	385362	15269328	15299852	15299852	-	354838
2012-13	12	354838	15929819	15922363	15922363	-	362294
2013-14	12	362294	16668915	16472689	16472689	-	558520
2014-15	12	558520	17175158	17358446	17358446	-	375232
2015-16	12	375232	18479957	18588721	18588721	-	266468
2016-17	12	266468	19569160	19445145	19445145	-	390483
2017-18	12	390483	22067871	22188484	22188484	-	269870
2018-19	12	269870	21077461	20903996	20903996	-	443335
2019-20	12	443335	20386575	20021979	20021979	-	807931
2020-21	12	807931	24535481	24360442	24360442	-	982970
2021-22	12	982970	25551134	25220928	25220928	-	1313176
2022-23	12	1313176	22316924	22263250	22263250	-	1366850
2023-24	12	1366850	20380376	20362441	20362441	-	1384785
Jul:	12	1366850	1545757	1495974	1495974	-	1416633
Aug:	12	1416633	1868539	1867634	1867634	-	1397538
Sep:	12	1397538	1873939	1789233	1789233	-	1482244
Oct:	12	1482244	1777130	1712812	1712812	-	1246562
Nov:	12	1546562	1711240	1712369	1712369		1545433
Dec:	12	1545433	1871814	1831915	1831915	-	1585332
Jan:	12	1585332	1563532	1571862	1571862	-	1577002
Feb:	12	1577002	1540846	1563253	1563253	-	1554595
Mar:	12	1554595	1866972	1836400	1836400	-	1585167
Apr:	12	1585167	1432101	1442377	1442377	-	1574891
May:	12	1574891	1677744	1834499	1834599	-	1418036
Jun:	12	1418036	1650762	1684013	1684013	-	1384785
<u>2024-25</u>	<u>11</u>	<u>1384785</u>	<u>20356331</u>	<u>20526531</u>	<u>20526531</u>	<u>=</u>	<u>1214585</u>
Jul:	11	1384785	1449889	1409990	1409990	-	1424684
Aug:	11	1424684	1546040	1568924	1568924	-	1401800
Sep:	11	1401800	1596184	1617710	1617710	-	1380274
Oct:	11	1380274	1873163	1837102	1837102	-	1416335
Nov:	11	1416335	1765037	1829748	1829748	-	1351624
Dec:	11	1351624	1846320	1836514	1836514	-	1361430
Jan:	11	1361430	1749116	1780924	1780924	-	1329622
Feb:	11	1329622	1668633	1691014	1691014	-	1307241
Mar:	11	1307241	1763106	1702449	1702449	-	1367898
Apr:	11	1367898	1685463	1705146	1705146	-	1348215
May	11	1348215	1841838	1989498	1989498	-	1200555
June	11	1200555	1571542	1557512	1557512	-	1214585

Table No.24 EMPLOYMENT AND WAGES/SALARIES OF CEMENT INDUSTRY

Year (July-June)/ Month	No. Of Reporting Units	EMPLOYMENT (No)*			WAGES/SALARIES (000 Rs.)	
		Total	Production Workers	Non-Production Workers	Total	Production Workers
2008-09	13	5858	3906	1952	137089	755759
2009-10	13	6272	4292	1980	157409	80564
2010-11	13	6713	4631	2082	177979	94502
2011-12	13	6614	4729	1885	195861	115717
2012-13	12	6463	4591	1872	226498	135792
2013-14	12	6593	4648	1945	241852	140576
2014-15	12	6767	4817	1950	301847	178187
2015-16	12	7046	5009	2037	384190	222124
2016-17	12	7627	5178	2448	521509	292515
2017-18	12	8033	5262	2771	729712	399586
2018-19	12	8077	5360	2717	668155	384602
2019-20	12	7988	5400	2588	634682	387052
2020-21	12	7912	5328	2583	661961	405863
2021-22	12	7969	5325	2644	717914	438054
2022-23	12	7394	4514	2880	668006	366140
2023-24	12	7353	4335	3018	785991	399350
Jul:	12	7135	4416	2719	712882	379167
Aug:	12	7298	4346	2952	795629	412115
Sep:	12	7314	4359	2955	774383	404138
Oct:	12	7310	4351	2959	793464	419529
Nov:	12	7309	4342	2967	785894	407272
Dec:	12	7278	4325	2953	779116	404152
Jan:	12	7428	4423	3005	800427	437245
Feb:	12	7425	4416	3009	802452	433885
Mar:	12	7436	4263	3173	799015	376211
Apr:	12	7434	4265	3169	795162	371536
May:	12	7436	4262	3174	796420	373201
Jun:	12	7433	4256	3177	797048	373752
2024-25	11	7454	4347	3107	853364	423362
Jul:	11	7422	4249	3173	799199	373700
Aug:	11	7420	4246	3174	863143	407702
Sep:	11	7490	4374	3116	880073	551575
Oct:	11	7457	4356	3111	875651	427005
Nov:	11	7501	4399	3102	856606	416261
Dec:	11	7493	4387	3106	862047	418083
Jan:	11	7474	4385	3089	850186	414207
Feb:	11	7466	4375	3091	847149	415118
Mar:	11	7442	4358	3084	847471	413587
Apr:	11	7422	4356	3066	848202	410790
May	11	7425	4345	3080	853336	415432
June	11	7432	4344	3088	857305	416889

* = Monthly average over the year.

ANNEXURE -VIII

PERFORMANCE OF FERTILIZER INDUSTRY

Report for the month of June 2025

Coverage

The performance of Seven (07) Fertilizer factories covered in this report is given below alongwith their Annual Installed Capacity.

		Annual Installed Capacity (As on three shifts basis)	
<u>Sr. No.</u>	<u>Name of the Factories</u>	<u>Type of Fertilizer</u>	<u>Metric Tons</u>
1.	Agritech Limited, Iskanderabad, Distt. Mianwali.	Urea	433000
2.	Lyallpur Chemical & Fertilizers Ltd., Faisalabad Road, Jaranwala.	Super Phosphate	60000
3.	Fatimafert Ltd., Chichokimallian, Distt. Sheikhpura.	Urea	445500
4.	Pak Arab Fertilizers Ltd., Khanewal Road, Multan.	Urea	137000
		Amm. Nitrate,	453600
		Nitro Phos.	594000
5.	Fauji Fertilizer Co. Ltd., Machi Goth Sadiqabad, Distt. R.Y.Khan.	Urea	2050000
6.	Suraj Fertilizer (Pvt.) Ltd., Sahiwal.	Super Phosphate	40000
7.	Fatima Fertilizer Company Ltd., R.Y.Khan.	Urea	550000
		Amm. Nitrate,	500000
		Nitro Phos.	450000
		Total:-	5728700

MANUFACTURING ACTIVITY JUNE 2024

Production

Seven fertilizer factories produced during the month 300631 Metric Tons of Urea, Nil Metric Tons of Super Phosphate, 71102 Metric Tons of Amm. Nitrate and 68826 Metric Tons of Nitro Phosphate. The overall production of Fertilizer during the month was 6.0% lower than the last month.

Sale and Stock

The fertilizer factories reported a sale of 196657 Metric Tons of Urea, Nil Metric Tons of Super Phosphate, 71102 Metric Tons of Amm. Nitrate and 68926 Metric Tons Nitro Phosphate during the month. The Stock of Urea, Super Phosphate, Amm. Nitrate and Nitro Phosphate at the end of the month was 494737, 5, 4430 and 8189 Metric Tons respectively.

MANUFACTURING ACTIVITY 2024 -2025

Production

Seven fertilizer factories produced during the year 3730016 Metric Tons of Urea, 42 Metric Tons of Super Phosphate, 837020 Metric Tons of Amm. Nitrate and 776220 Metric Tons of Nitro Phosphate. The overall production of Fertilizer during the year was 0.3% lower than the last year.

Sale

The factories reported a sale of 3313498 Metric Tons of Urea, 42 Metric Tons of Super Phosphate, 837187 Metric Tons of Amm. Nitrate and 773170 Metric Tons of Nitro Phosphate during the year 2024-2025. The overall sale of Fertilizer during the year was 8.7% lower than the last year.

Employment and Wages/Salaries

Average total employment in the Seven Fertilizer factories during the year was 5528 which is 1.1% higher than the last year. Out of the total employment 3485 were production workers. Total wages/salaries for the year amounted to 1163 Million Rupees.

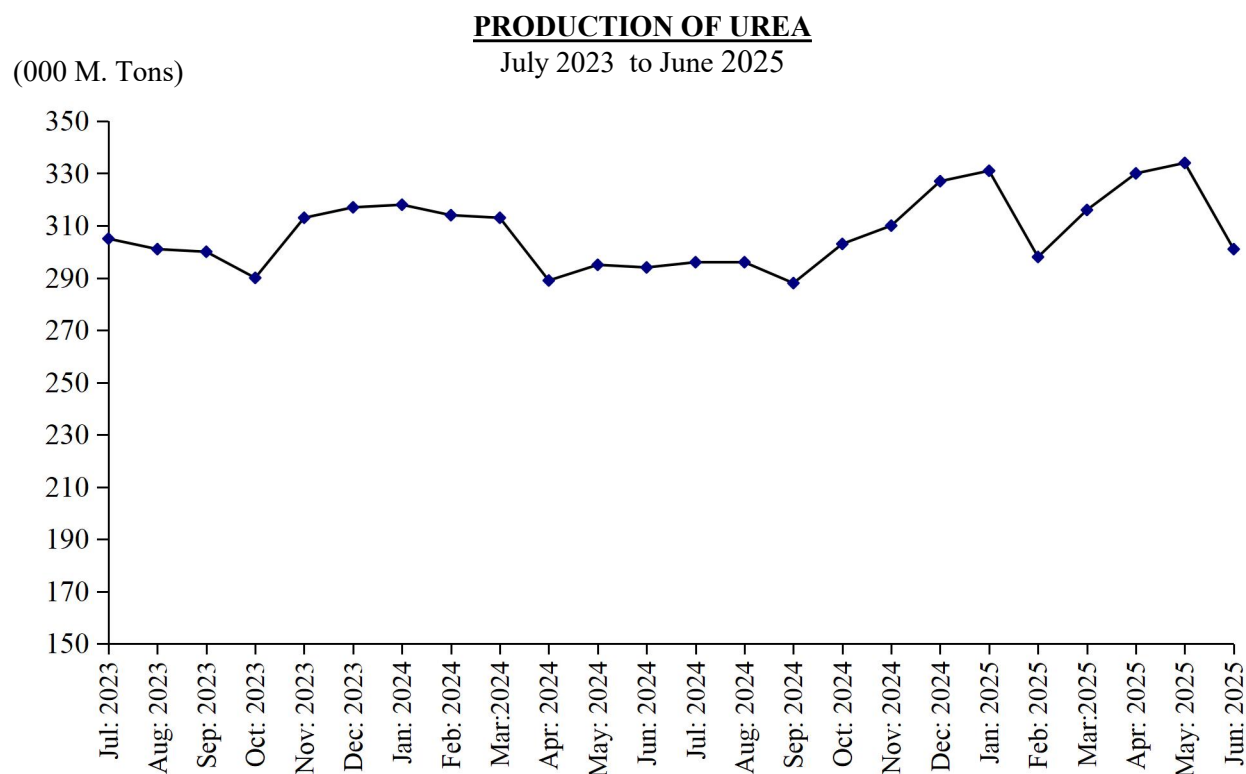

PRODUCTION OF SUPER PHOSPHATE

(000 M. Tons)

July 2023 to June 2025

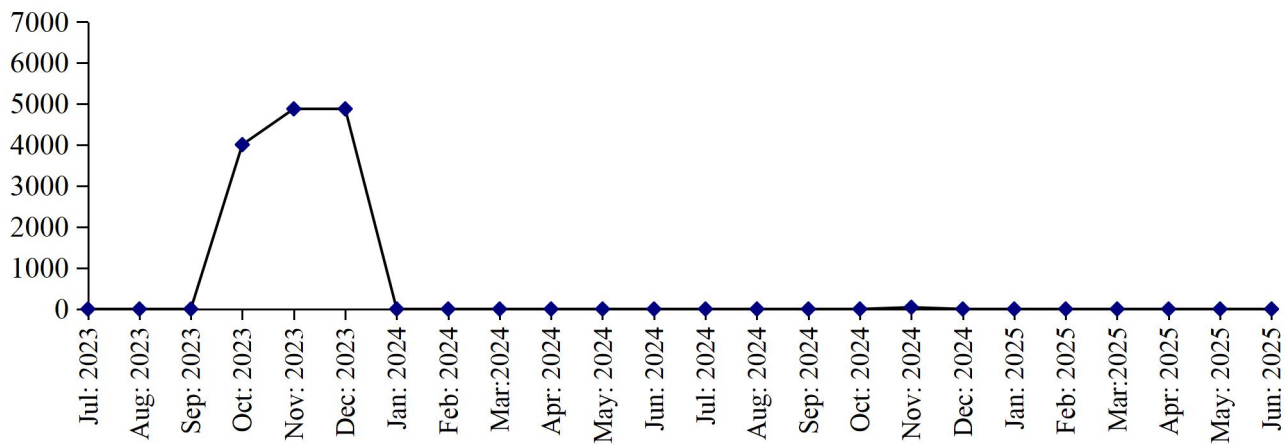

PRODUCTION OF AMM. NITRATE

(000 M. Tons)

July 2023 to June 2025

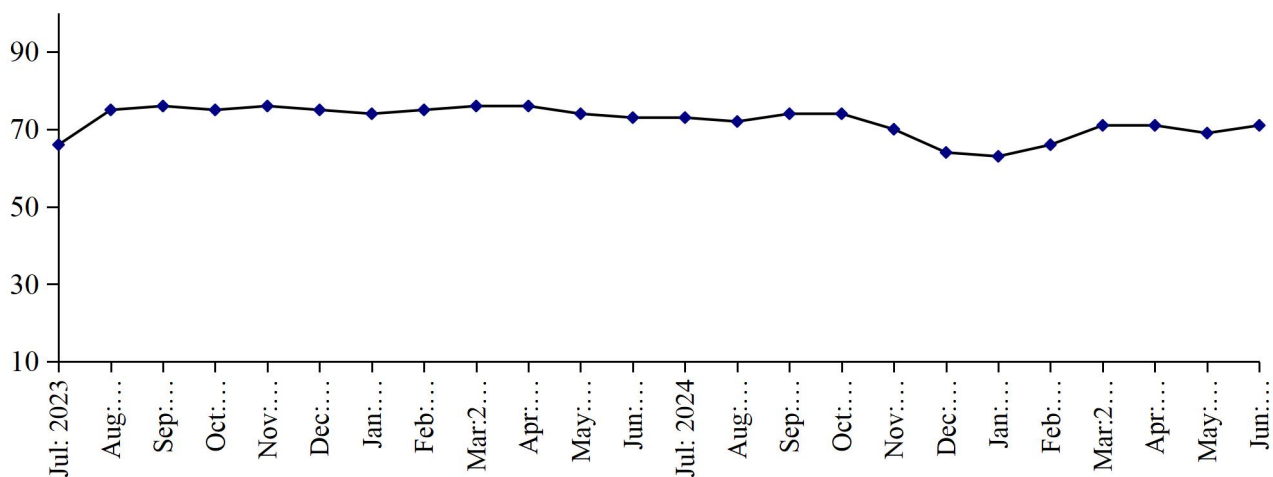

PRODUCTION OF NITRO PHOSPHATE

(000 M. Tons)

July 2023 to June 2025

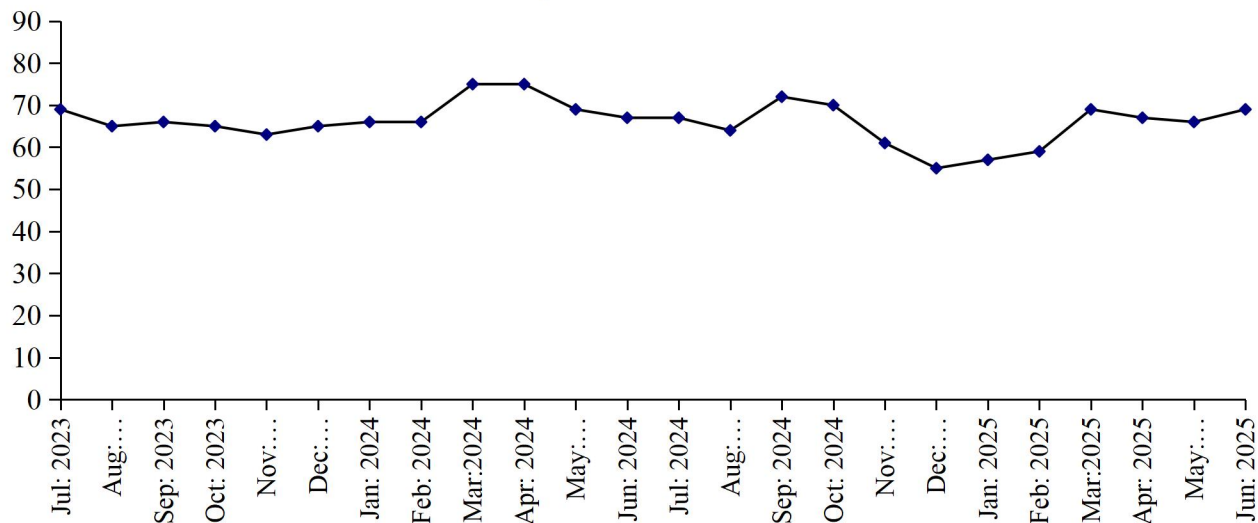

Table No: 25 DETAIL OF PRODUCTION, SALE AND STOCK OF UREA AND AMM. SULPHATE

(M. Tons)

Year (July-June)/ Month	U R E A			AMM. SULPHATE		
	Production	Sale	Stock at The end	Production	Sale	Stock at the end
2008-09	3377275	3404025	15570	-	-	-
2009-10	3431545	3374056	73059	-	-	-
2010-11	3016783	3064387	25455	-	-	-
2011-12	2750392	2701061	74786	-	-	-
2012-13	2592718	2639313	28191	-	-	-
2013-14	2582330	2539991	70530	-	-	-
2014-15	2459980	2505550	24960	-	-	-
2015-16	2856143	2392405	488698	-	-	-
2016-17	2808518	2895909	401307	-	-	-
2017-18	2987690	3367935	21062	-	-	-
2018-19	3181203	3133449	68816	-	-	-
2019-20	3201765	3251695	18886	-	-	-
2020-21	3268768	3132828	154826	-	-	-
2021-22	3381465	3514260	22031	-	-	-
2022-23	3280655	3190837	111849	-	-	-
2023-24	3648810	3682460	78199			
Jul:	305490	333356	83983	-	-	-
Aug:	300678	334262	50399	-	-	-
Sep:	299915	318181	32133	-	-	-
Oct:	289556	288661	33028	-	-	-
Nov:	312546	310221	35353	-	-	-
Dec:	317452	315365	37440	-	-	-
Jan:	318002	315621	39821	-	-	-
Feb:	314235	313209	40847	-	-	-
Mar:	313174	324125	29896	-	-	-
Apr:	289034	290434	28496	-	-	-
May	294507	257058	65945	-	-	-
Jun:	294221	281967	78199	-	-	-
<u>2024-25</u>	<u>3730016</u>	<u>3313498</u>	<u>494737</u>	<u>=</u>	<u>=</u>	<u>=</u>
Jul:	296039	278614	956624	-	-	-
Aug:	295790	282514	108900	-	-	-
Sep:	287823	250080	146643	-	-	-
Oct:	303257	204790	245110	-	-	-
Nov:	309811	264608	290313	-	-	-
Dec:	327454	517592	100175	-	-	-
Jan:	331403	403055	28523	-	-	-
Feb:	298097	254885	71735	-	-	-
Mar:	315869	277757	109847	-	-	-
Apr:	329967	97361	342453	-	-	-
May	333875	285585	390663	-	-	-
June	300631	196657	494737	-	-	-

Table No:26 DETAIL OF PRODUCTION, SALE AND STOCK OF SUPER PHOSPHATE AND AMM. NITRATE
(M. Tons)

Year (July-June)/ Month	SUPER PHOSPHATE			AMM. NITRATE		
	Production	Sale	Stock at The end	Production	Sale	Stock at the end
2008-09	89171	75025	26904	344334	339921	4421
2009-10	46952	56524	17332	345735	330963	19193
2010-11	126909	137940	6301	298029	307696	9526
2011-12	123294	90442	39153	228664	227808	10382
2012- 13	44638	42997	40794	26574	36898	58
2013-14	10081	29493	21382	119631	119539	150
2014-15	18706	25502	14586	113541	65804	47887
2015-16	28023	33404	9205	237844	169639	116092
2016-17	23815	9546	23474	226183	328008	14267
2017-18	1027	23807	694	553091	532829	34529
2018-19	18244	18828	110	456249	487629	3149
2019-20	9034	9122	22	548571	544771	6949
2020-21	31087	28244	2865	756461	762169	1241
2021-22	28780	25353	6292	821680	819768	3153
2022-23	6884	5356	7820	799008	800476	1685
2023-24	4007	10145	5	892412	889500	4597
Jul:	-	991	6829	66126	66126	1685
Aug:	-	1776	5053	75261	75606	1340
Sep:	-	500	4554	76191	76796	735
Oct:	4007	2356	4527	75159	75159	735
Nov:	-	4125	402	75899	75938	696
Dec:	-	100	302	74587	74628	655
Jan:	-	200	102	74180	74115	720
Feb:	-	46	56	75111	75046	785
Mar:	-	-	56	76112	73303	3594
Apr:	-	30	26	76085	78914	765
May	-	16	10	74520	74544	741
Jun:	-	5	5	73181	69325	4597
<u>2024-25</u>	<u>42</u>	<u>42</u>	<u>5</u>	<u>837020</u>	<u>837187</u>	<u>4430</u>
Jul:	0	5	5	72885	68925	8557
Aug:	0	0	5	71557	69056	11058
Sep:	0	0	5	74438	83440	2056
Oct:	0	0	5	74787	74300	2543
Nov:	42	42	5	69572	69085	3030
Dec:	0	0	5	63844	62444	4430
Jan:	0	0	5	62600	62600	4430
Feb:	0	0	5	65667	65667	4430
Mar:	0	0	5	71000	71000	4430
Apr:	0	0	5	70500	70500	4430
May	0	0	5	69068	69068	4430
June	0	0	5	71102	71102	4430

Table No: 27 DETAIL OF PRODUCTION, SALE AND STOCK OF NITRO PHOSPHATE.

(M.Tons)

Year (July-June)/ Month	Production	Sale	Stock at the end
2008-09	305678	362938	4771
2009-10	304444	286441	22774
2010-11	265490	287894	370
2011-12	198799	198818	351
2012- 13	22109	22460	0
2013-14	122494	122478	16
2014-15	101171	93467	7720
2015-16	221059	228779	0
2016-17	274512	269570	4942
2017-18	455002	459944	0
2018-19	449667	449667	0
2019-20	624396	615632	8764
2020-21	845493	846511	7746
2021-22	835140	832990	9896
2022-23	770063	778152	1807
2023-24	814083	810751	5139
Jul:	69499	69248	2058
Aug:	65135	66324	869
Sep:	66055	65963	961
Oct:	65297	65963	295
Nov:	63254	63523	26
Dec:	65471	65274	223
Jan:	65999	65802	420
Feb:	66197	66000	617
Mar:	75421	72618	3420
Apr:	75419	78343	496
May:	69261	69635	122
June:	67075	62058	5139
2024-25	776220	773170	8189
Jul:	66806	61351	10594
Aug:	64206	60751	14049
Sep:	71847	82224	3672
Oct:	69944	70124	3492
Nov:	60922	59456	4958
Dec:	55305	54840	5423
Jan:	57267	55684	7006
Feb:	58888	57305	8589
Mar:	69000	69100	8489
Apr:	67431	67531	8389
May	65778	65878	8289
June	68826	68926	8189

Table No: 28 EMPLOYMENT AND WAGES/SALARIES OF FERTILIZER INDUSTRY*

Year (July-June) / Month	No. Of Working Units	E M P L O Y M E N T (Nos.)*			WAGES/SALARIES (000 Rs.)	
		Total	Production Workers	Office Staff	Total	Production Workers
2008-09	5	4710	3316	1394	209439	132521
2009-10	5	4878	3388	1490	273098	166113
2010-11	6	5161	3496	1665	310502	181462
2011-12	6	5407	3671	1736	353344	207054
2012-13	6	5136	3469	1667	363237	210167
2013-14	6	4720	3121	1599	395486	224472
2014-15	6	5090	3015	2075	433858	222449
2015-16	6	5473	3070	2403	489752	235912
2016-17	6	5260	3045	2215	494139	260682
2017-18	7	6020	3616	2404	545307	287497
2018-19	7	6141	3663	2478	573893	295543
2019-20	7	5714	3443	2270	600079	321309
2020-21	7	5700	3590	2110	638195	355515
2021-22	7	5567	3647	1920	743477	417103
2022-23	7	5475	3516	1959	938617	494865
2023-24	7	5469	3448	2021	1315012	620419
Jul:	7	5395	3413	1983	1025644	451525
Aug:	7	5396	3412	1984	1040464	546108
Sep:	7	5400	3416	1984	1040646	546108
Oct:	7	5450	3414	2036	1040604	546108
Nov:	7	5460	3417	2043	1042908	547200
Dec:	7	5465	3420	2045	1492000	599212
Jan:	7	5507	3464	2043	1495587	611439
Feb:	7	5504	3435	2069	1498922	614129
Mar:	7	5505	3470	2035	1500010	614300
Apr:	7	5510	3478	2032	1530327	614500
May	7	5515	3480	2035	1530334	614789
Jun:	7	5524	3484	2040	1533548	615800
<u>2024-25</u>	<u>7</u>	<u>5528</u>	<u>3485</u>	<u>2043</u>	<u>1162827</u>	<u>625134</u>
Jul:	7	5520	3481	2039	1065669	542970
Aug:	7	5522	3484	2038	1066007	543100
Sep:	7	5520	3481	2039	1067100	544200
Oct:	7	5525	3482	2043	1067623	544967
Nov:	7	5527	3481	2046	1203000	650019
Dec:	7	5526	3481	2045	1209446	652166
Jan:	7	5528	3482	2046	1210096	670200
Feb:	7	5527	3481	2046	1212000	670400
Mar:	7	5523	3489	2034	1212999	670700
Apr:	7	5540	3492	2031	1214000	671200
May	7	5542	3493	2049	1214995	671700
June	7	5540	3496	2044	1211000	670000

* = Monthly averages over the year.

PERFORMANCE OF FOOTWEAR INDUSTRY

Report for the month of June 2025

Coverage

Forty one (41) factories covered in the report alongwith their Annual Installed Capacities are as under:-

<u>Sr. No.</u>	<u>Name of Factory</u>	<u>Annual Installed Capacity on single shift basis(000 Pairs)</u>
1.	Service Industries Ltd., G.T. Road, Gujrat.	8800
2.	Shafi (Pvt.) Ltd. Lahore Road, Sheikhpura .	732
3.	Raja Industries, S.I.E. Sialkot.	2500
4.	EPCT Sheikhpura	432
5.	Bata Pakistan Ltd., Batapur, Lahore.	11000
6.	Avon Shoes Company (Pvt.) Ltd. Rehman Park Gulberg, Lahore	26
7.	Footlib (Pvt.) Ltd, Multan Road, Lahore	324
8.	Service Industries Ltd., 10-Km. Muridke/Sheikhpura Road, Muridke.	2700
9.	Muhammad Boota Shoes Maker Kasur	40
10.	Bashir Shoes Maker Kasur	40
11.	Zubair Shoes Maker Kasur	40
12.	T.A Shoes Steel Bagh Kasur	40
13.	Liaqat Shoes Maker Kasur	90
14.	Haji Muhammad Aslam Shoes Maker Kasur	65
15.	Haji Safat Elahi Shoes Maker Kasur	100
16.	Phoolen Shoes Maker Kasur	1500
17.	Babar Shoes Maker Kasur	60
18.	Butt Shoes Maker Kasur	90
19.	Salamat Shoes Maker Kasur	75
20.	Ch. Khushi Shoes Maker Kasur	65
21.	Muhammad Sadiq Shoes Maker Kasur	30
22.	Qasar Shoes Maker Kasur	30
23.	Taj Din Shoes Maker Kasur	40
24.	Zain Shoes Maker Kasur	40
25.	Muhammad Tahir Shoes Maker Kasur	50
26.	Jubilee Shoes Maker Kasur	40
27.	Umair Light Shoes Maker Kasur	40
28.	M. Rasheed Shoes Maker Kasur	40
29.	Ittefaq Shoes Maker Kasur	50
30.	Barkat Shoes Maker Kasur	50
31.	Arif Ali Shoes Maker Kasur	75
32.	Superman Shoes Maker Kasur	90
33.	Shaheen Shoes Maker Kasur	40
34.	M. Ramzan Shoes Maker Kasur	25
35.	M. Arshad Shoes Maker Kasur	60
36.	M. Mansha Shoes Maker Kasur	50
37.	Iftikhar Ahmad Shoes Maker Kasur	50
38.	M. Sadiq Shoes Maker Kasur	50
39.	Riaz Shoes Maker Kasur	40
40.	Rehmat Shoes Maker Kasur	25
41.	Starlet Industries.	60
		<u>29694</u>

MANUFACTURING ACTIVITY JUNE 2025

Production

These factories produced 3111 thousand Pairs of Footwear during the month, which was 1.1% lower than the last month.

Employment

Total employment in these factories during the month was 12768, which was same as the last month. Out of this total employment, 9324 were production workers.

MANUFACTURING ACTIVITY JUNE 2025

Production

These factories produced 37835 thousand Pairs of Footwear during the year. This production was 7.5% higher than the last month.

Employment

Total employment in these factories during the month was 12800, 1.2% higher than the last year. Out of this total employment, 9349 were production workers.

PRODUCTIN OF FOOTWEAR

July 2023 to June 2025

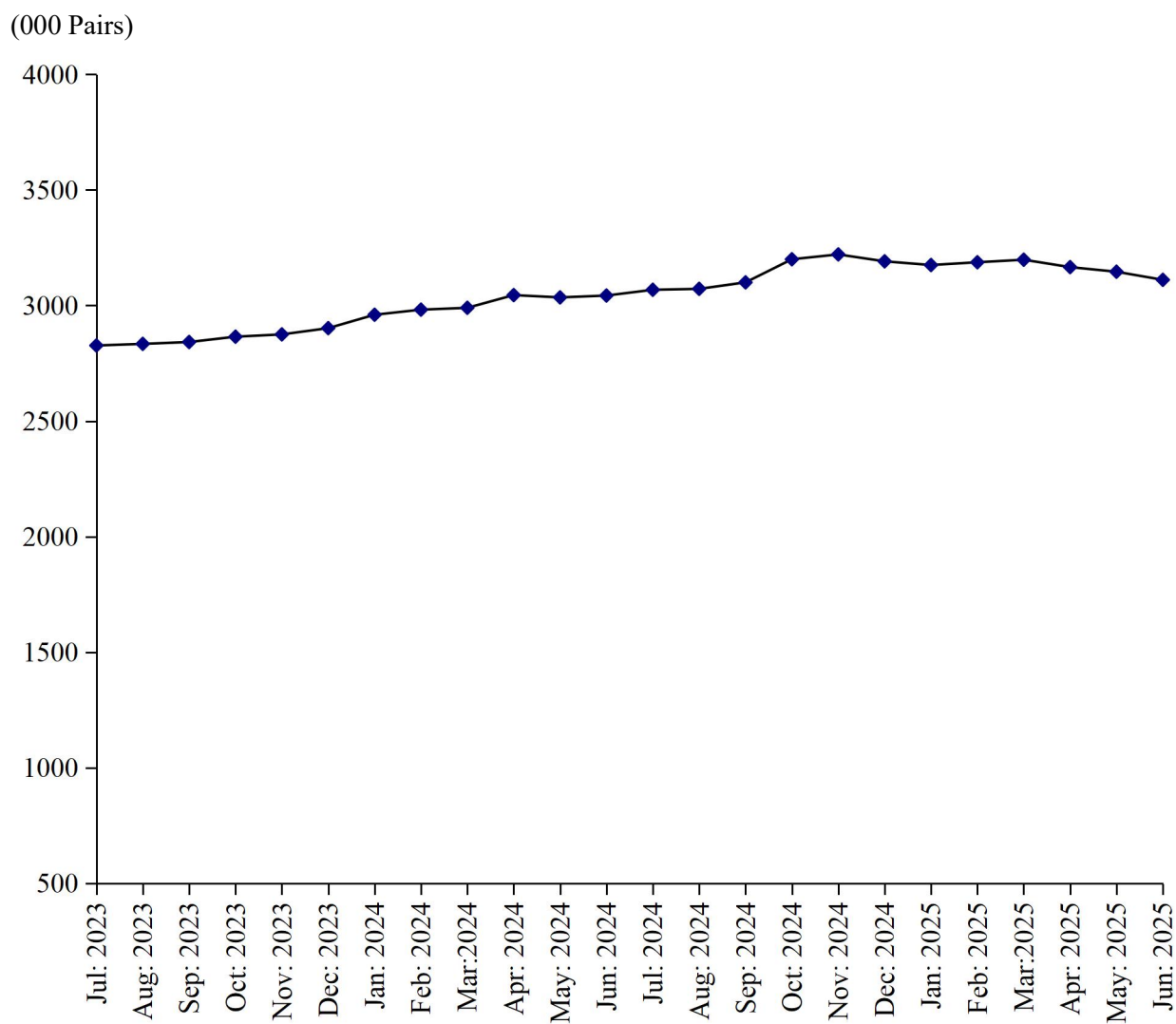

Table No.29 MANUFACTURING ACTIVITY OF FOOTWEAR INDUSTRY

Year (July-June)/ Month	No. Of Reporting Units	Production Of Footwear (000) Pairs)	EMPLOYMENT (NOS.) *	
			Total	Production Workers
2008-09	16	30979	8521	7038
2009-10	16	34817	8667	7152
2010-11	40	41008	9699	8116
2011-12	40	41944	9719	8535
2012-13	40	43232	9997	8536
2013-14	40	45030	9967	7937
2014-15	40	55136	9523	7398
2015-16	40	60462	10350	7959
2016-17	41	45476	9778	7401
2017-18	41	37411	9758	7477
2018-19	41	38805	9844	7783
2019-20	41	37860	10346	8451
2020-21	41	25658	10158	7745
2021-22	41	29843	11939	9145
2022-23	41	32298	12422	9367
2023-24	41	35200	12648	9357
Jul:	41	2827	12467	9342
Aug:	41	2834	12467	9342
Sep:	41	2842	12567	9348
Oct:	41	2865	12575	9351
Nov:	41	2875	12580	9360
Dec:	41	2902	12690	9375
Jan:	41	2960	12693	9378
Feb:	41	2982	12693	9378
Mar:	41	2990	12693	9378
Apr:	41	3045	12795	9392
May	41	3035	12790	9332
June	41	3043	12770	9313
2024-25	41	37834	12800	9349
July	41	3068	12775	9320
Aug:	41	3072	12816	9362
Sep:	41	3100	12818	9364
Oct:	41	3200	12821	9366
Nov:	41	3221	12826	9368
Dec:	41	3191	12813	9362
Jan:	41	3175	12803	9352
Feb:	41	3187	12803	9352
Mar	41	3198	12803	9352
Apr:	41	3166	12780	9335
May	41	3146	12772	9328
June	41	3111	12768	9324

* = Monthly Average over the year.

PERFORMANCE OF LEATHER TANNING INDUSTRY

Report for the month of June 2025

Coverage

Hundred and Five (105) Tanneries covered in the report alongwith their Annual Installed Capacities are given below:-

<u>Sr. No.</u>	<u>Name of Mills</u>	<u>Annual Installed Capacity</u>	
		<u>Upper Leather (000 Sq.Mtr)</u>	<u>Sole Leather (M.Tons)</u>
1.	Eastern Leather Co. Ltd., Muridke, Distt: Sheikhpura.	1610	120
2.	Siddiq Leather Works (Pvt) Ltd., 13-K.M. Sheikhpura Road, Lahore.	1200	-
3.	East Pakistan Chrome Tannery, Lahore/Sheikhpura Road. Sheikhpura.	92	-
4.	National Tanneries of Pakistan Ltd., Muridke, Distt: Sheikhpura.	2600	1200
5.	Muhammad Saleem Tannery Kasur	26	-
6.	Al-Habib Tannery Kasur.	600	-
7.	Mirza Younas Tannery Kasur.	60	-
8.	Karachi Tannery Kasur.	500	-
9.	Mushtaq Tannery Kasur.	1200	-
10.	Azam Haleem Tannery Kasur.	120	-
11.	Japan Tannery Kasur.	180	-
12.	M.H. Tannery	1200	-
13.	Mujahid Tannery Kasur.	1200	-
14.	Riaz Tanneries	3600	-
15.	Landon Tannery Kasur.	600	-
16.	Mirage Amin Tannery Kasur.	36	-
17.	Rang Illahi Tannery Kasur.	240	-
18.	Khawaja Tannery Kasur.	60	-
19.	Boota Tannery Kasur.	480	-
20.	Shafiq Nadeem Tannery Kasur.	1800	-
21.	Haji Iqbal Tannery Kasur.	600	-
22.	Haji Ishaq Kasur	360	-
23.	Jamila Tannery Kasur.	10	-
24.	Chaudry Awais Tannery Kasur.	60	-
25.	Sharif Tannery Kasur.	60	-
26.	Ghulam Hussain Muneer Tannery Kasur.	450	-
27.	Sheikh Fiaz Leather Tannery Kasur.	1200	-
28.	Saqib Tannery Kasur.	25	-
29.	Barkat Tannery Kasur.	240	-
30.	Fazal Tannery Kasur.	240	-
31.	Amin Tannery Kasur.	25	-
32.	Al-Mubarak Tannery Kasur.	40	-
33.	Ali Aman Tannery Kasur.	100	-
34.	Shahid Rafiq Tannery Kasur.	50	-
35.	Nadeem Saeed Tannery Kasur.	10	-
36.	Sayed M. Akram Tannery Kasur.	400	-
37.	Abdul Hafeez Tannery Kasur.	1500	-
38.	M.A Bhutta Tannery Kasur.	1200	-
39.	Ajwa Leather Tannery Kasur.	720	-
40.	Aleem Tannery Kasur.	600	-

Sr. No.	<u>Name of Mills</u>	<u>Annual Installed Capacity</u>	
		<u>Upper Leather (000 Sq.Mtr)</u>	<u>Sole Leather (M.Tons)</u>
41.	Mubashar Ellahi Tannery Kasur.	90	-
42.	Liaqat Ali Tannery Kasur.	90	-
43.	W.S Tannery Kasur.	720	-
44.	Aziz Tanneries Ltd., Harappa, Distt: Sahiwal.	1200	1200
45.	Yousaf Tannery Pull Bazar Sahiwal.	-	250
46.	Qamar Tanning Co. Sahiwal	180	50
47.	Hanif Tannery Sahiwal	60	15
48.	Muhammad Sharif Tannery Sahiwal	-	15
49.	Muhammad Rafiq Tannery Sahiwal	72	15
50.	Shoukat Ali Tannery Sahiwal	-	25
51.	Saleem Tannery Sahiwal	96	15
52.	Maqbool Tannery Sahiwal	10	25
53.	Latif Akbar & Co. Sahiwal	960	-
54.	Khawaja Tanneries Multan.	2400	2400
55.	Mehr Dastgir Leather & Footwear Industries (Pvt.) Ltd., Kutchery Road, Multan.	90	90
56.	New Akram Leather works Gujranwala	111	-
57.	Karim Tanneries Ferozwala Road Gujranwala	145	-
58.	Royal Leather Industries Limited Sheikhpura.	-	-
59.	Haji Naveed Tannery, Niaz Nagar Kasur	480	-
60.	Munwar Hussain Tannery, Niaz Nagar Kasur	480	-
61.	Haji Sakhi Tannery, Mangal Mandi Kasur.	720	-
62.	Qureshi Tannery, Mangal Mandi Kasur.	600	-
63.	Bao Saddique Tannery, Mangal Mandi Kasur.	120	-
64.	Haji Abdul Shakhooor Tannery, Mangal Mandi Kasur.	840	-
65.	Haseeb Afzal Tannery, Mangal Mandi Kasur.	1200	-
66.	Hanif Tannery, Mangal Mandi Kasur.	60	-
67.	Jatt Tannery, Mangal Mandi Kasur.	480	-
68.	Ghosia Tannery, Mangal Mandi Kasur.	1800	-
69.	Saddique Majeed Tannery, Mangal Mandi Kasur.	360	-
70.	Dubai Tannery, Younas Nagar, Kasur.	450	-
71.	Haji Muhammad Waris Tannery, Younas Nagar, Kasur.	600	-
72.	Ranga Tannery, Younas Nagar, Kasur.	480	-
73.	Sadiq Masih Tannery, Mangal Mandi Kasur.	1200	-
74.	Yunas Nawab Tannery, Younas Nagar, Kasur.	480	-
75.	Azam Bashir Tannery, Younas Nagar, Kasur.	600	-
76.	Saleem Dia Tannery, Younas Nagar, Kasur.	840	-
77.	Niaz Ahmad Tannery, Younas Nagar, Kasur.	240	-
78.	Khalid Tannery, Niaz Nagar, Kasur.	600	-
79.	Sharif Pehelwan Tannery, Niaz Nagar, Kasur.	1200	-
80.	Pakistan Leather, Niaz Nagar, Kasur.	840	-
81.	G.M Tannery, Niaz Nagar, Kasur.	600	-
82.	Anees Hussain Tannery, Niaz Nagar, Kasur.	600	-
83.	W.F Tannery, Niaz Nagar, Kasur.	600	-
84.	Chakki Tannery, Kot Molvi Abdul Qadir Kasur.	240	-
85.	Haji Mukhtar Tannery, Kot Molvi Abdul Qadir Kasur.	360	-

Sr. No.	Name of Mills	Annual Installed Capacity	
		Upper Leather (000 Sq.Mtr)	Sole Leather (M.Tons)
86.	Munwar Nadeem Tannery, Kot Molvi Abdul Qadir Kasur.	40	-
87.	Makkarh Tannery, Deen Garh Kasur.	120	-
88.	Tariq Vicky Tannery, Deen Garh Kasur.	2400	-
89.	Noor Elahi Tannery, Deen Garh Kasur.	3900	-
90.	Mistri Shafi Tannery, Younus Nagar Kasur.	600	-
91.	Irani Tannery, Kot Molvi Abdul Qadir, Kasur.	100	-
92.	Good Luck Tannery, Mangal Mandi, Kasur.	180	-
93.	Abdullah Riaz Tannery, Niaz Nagar, Kasur.	1800	-
94.	Khubib Tannery, Mangal Mandi, Kasur.	1200	-
95.	Chawla Tannery, Deen Garh Kasur.	1200	-
96.	Durrani Tannery, Deen Garh Kasur.	840	-
97.	Quetta Tannery, Deen Garh Kasur.	300	-
98.	Shabe Qadar (Al Nasib Tannery) Mangal Mandi, Kasur.	1200	-
99.	Allah Wasaya & Co. Niaz Nagar, Kasur.	360	-
100.	Fazal Rehman Niaz Nagar, Kasur.	1800	-
101.	Leader Tanneries Niaz Nagar, Kasur.	2000	-
102.	Haji Sardar Ali Akhtar (Pvt) Ltd., Niaz Nagar, Kasur.	5000	-
103.	Leather Tex Tanneries (Pvt.) Ltd., Kasur	2000	-
104.	Dada Enterprise (Pvt.) Ltd., Kasur.	350	-
105.	Haji Nemat Tannery.	240	-
Total:-		74218	5420

MANUFACTURINGACTIVITYJUNE 2025

Production

Hundred and Five Tanneries produced during the month 765 thousand Sq. Mtrs. of Upper Leather & 16 M. Tons of Sole Leather. The production of Upper Leather during the month was 0.4% higher than the last month.

Employment

Total employment in these Tanneries was 2231, was same as the last month. Out of this total employment, 1556 were production workers.

MANUFACTURINGACTIVITY 2024-2025

Production

The Tanneries produced 9268 thousand Sq. Mtrs. of Upper Leather & 192 M. Tons of Sole Leather during the year. The production of Upper leather was 0.4% highr and Sole Leather was same as the last year.

Employment

Average monthly total employment in the Tanneries was 2307 which was 0.3% lower than the last year. Out of this total employment, 1652 were production workers.

PRODUCTION OF UPPER LEATHER

July 2023 to June 2025

(000 Sq. Mtrs)

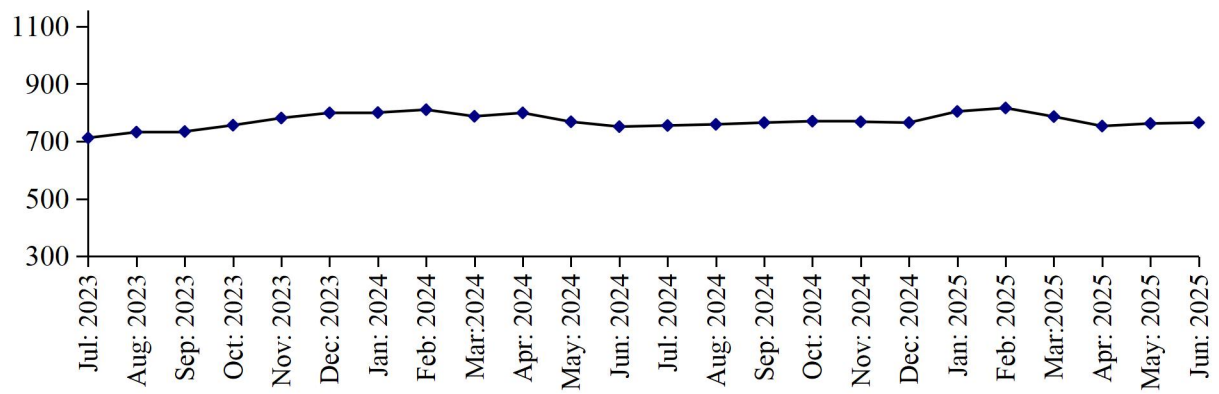

PRODUCTION OF SOLE LEATHER

July 2023 to June 2025

(000 M. Tons)

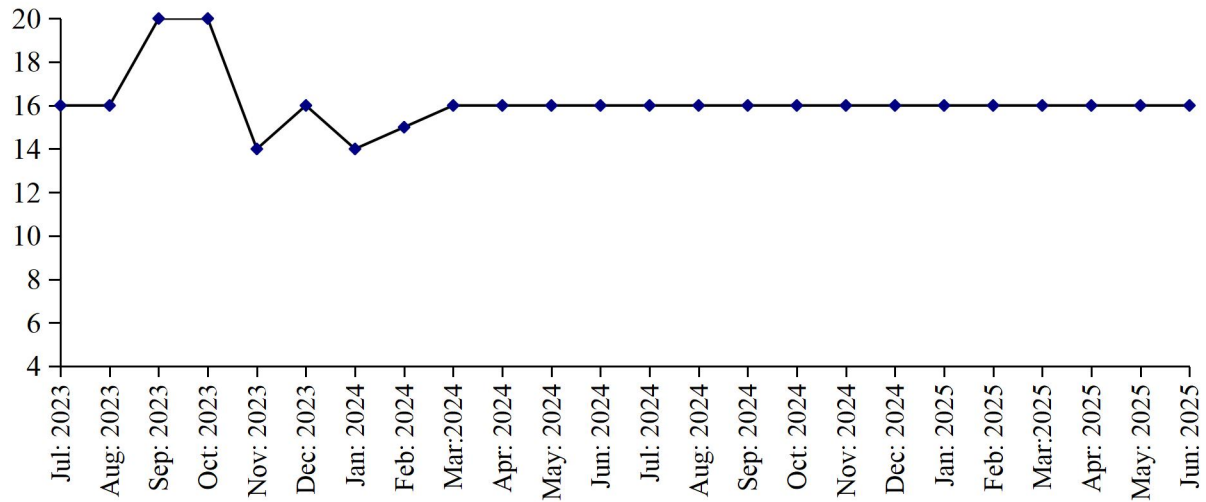

Table No: 30: MANUFACTURING ACTIVITY OF LEATHER TANNING INDUSTRY

Year (July-June) / Month	No. Of Reporting Units	P R O D U C T I O N		EMPLOYMENT (NOS.) *	
		Upper Leather (000 Sq. Mtrs)	Sole Leather (M. Tons)	Total	Production Workers
2008-09	19	5980	156	1195	910
2009-10	60	10465	215	1711	1325
2010-11	100	12999	381	2234	1813
2011-12	100	11154	417	2133	1709
2012-13	100	10169	356	1824	1318
2013-14	100	10766	287	2404	1703
2014-15	100	10071	241	2539	1821
2015-16	100	9563	198	2550	1935
2016-17	106	10330	156	2956	2174
2017-18	107	11150	168	3071	2248
2018-19	107	11045	168	2938	2135
2019-20	108	9340	168	2787	2006
2020-21	108	7956	168	2467	1755
2021-22	106	8852	176	2261	1591
2022-23	106	9622	192	2245	1612
2023-24	106	9229	195	2315	1640
Jul:	106	712	16	2273	1594
Aug:	106	732	16	2293	1610
Sept:	106	734	20	2302	1621
Oct:	106	756	20	2317	1640
Nov:	106	781	14	2320	1648
Dec:	106	799	16	2328	1563
Jan:	106	800	14	2326	1652
Feb:	106	810	15	2326	1652
Mar:	106	787	16	2326	1652
Apr:	106	799	16	2328	1653
May	106	768	16	2313	1650
Jun:	106	751	16	2314	1657
<u>2024-25</u>	<u>106</u>	<u>9268</u>	<u>192</u>	<u>2307</u>	<u>1652</u>
Jul:	106	755	16	2328	1675
Aug:	106	759	16	2330	1687
Sep:	106	765	16	2340	1690
Oct:	106	770	16	2342	1692
Nov:	106	768	16	2340	1690
Dec:	106	765	16	2344	1694
Jan:	106	804	16	2305	1657
Feb:	106	816	16	2330	1676
Mar:	106	786	16	2330	1676
Apr:	106	753	16	2229	1564
May	106	762	16	2231	1566
June	106	765	16	2231	1556

* = Monthly average over the year.

PERFORMANCE OF PAPER & PAPER BOARD INDUSTRY

Report for the month of June 2025

Coverage

This report covers Forty Seven (47) Paper & Paper Board Mills of the Punjab Province.

Production

Forty Seven factories produced 20573 M. Tons of Paper which comprises of 7926 M. Tons of Writing, 5557 M. Tons of Printing, 7090 M. Tons of Packing & other and 28998 M. Tons of Paper Board during the month of June 2025. The Production of Paper & Paper Board was 9.0% and 13.6% lower than the last month respectively.

Employment

Total employment during the month was 4777 persons, 0.5% lower than the last month. Out of this total employment, 3507 were production workers.

MANUFACTURINGACTIVITY 2024-2025

Production

The factories produced 245683 M.Tons of Paper (Writing 108233, Printing 61751 and Packing & others 75699 and 429621 M.Tons of Paper Board during the year. This production was 0.8% and 2.1% higher than the last year respectively.

Employment

Average monthly employment in these factories during the year was 4881, 4.5% lower than the last year. Out of this total employment, 3513 were production workers.

Annual Installed Capacity

Annual Installed Capacity of 47 factories covered in the survey was 430506 M.Tons as on 30.06.2025.

PRODUCTION OF PAPER & PAPER BOARD

July 2023 to June 2025

(M. Tons)

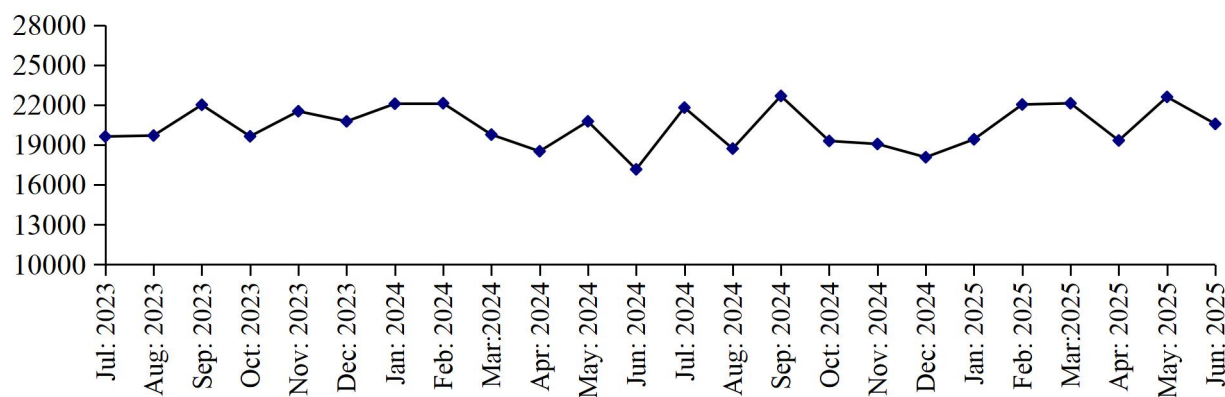

(M. Tons)

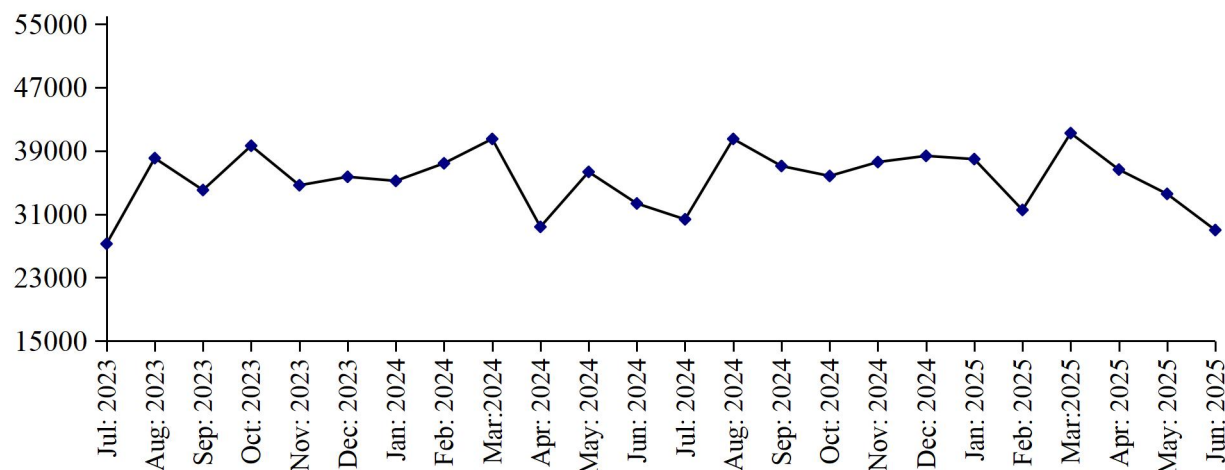

Table No: 31 MANUFACTURING ACTIVITY OF PAPER & PAPER BOARD INDUSTRY.

Year (July-June)/ Month	No. Of Reporting Units	P R O D U C T I O N (M.Tons)			EMPLOYMENT (NOS.) *	
		Paper	Paper Board	Paper & Paper Board	Total	Production Workers
2008-09	34	244838	165797	410635	5835	4845
2009-10	41	240775	165269	406044	5398	4178
2010-11	41	220587	194084	414671	5787	3945
2011-12	41	236217	287645	523862	5403	3539
2012-13	43	218980	376138	595118	5702	3774
2013-14	43	205252	457794	663046	6031	4053
2014-15	46	190193	407658	597851	6086	4370
2015-16	50	219040	370427	589467	6169	4629
2016-17	49	226251	398950	625201	6065	4614
2017-18	48	237723	451717	689440	6130	4570
2018-19	47	225544	429716	655260	5567	4052
2019-20	47	220495	441640	662135	5112	3683
2020-21	47	191962	488542	680504	5101	3660
2021-22	47	204434	526353	730787	5026	3600
2022-23	47	204434	526353	730787	5026	3600
2023-24	47	243683	420773	664456	5111	3682
Jul:	47	19625	27261	46886	5109	3688
Aug:	47	19697	38076	57773	5402	3838
Sep:	47	22007	34049	56056	5108	3688
Oct:	47	19640	39637	59277	5114	3693
Nov:	47	21525	34653	56178	5104	3686
Dec:	47	20765	35720	56485	5107	3680
Jan:	47	22090	35205	57295	5112	3699
Feb:	47	22128	37425	59553	5112	3697
Mar:	47	19769	40520	60289	5103	3691
Apr:	47	18516	29400	47916	5082	3659
May	47	20765	36338	57103	5056	3650
Jun:	47	17156	32353	49509	4919	3515
<u>2024-25</u>	<u>47</u>	<u>245683</u>	<u>429621</u>	<u>675304</u>	<u>4881</u>	<u>3513</u>
Jul:	47	21800	30352	52152	4916	3515
Aug:	47	18715	40502	59217	4889	3489
Sep:	47	22675	37083	59758	5023	3624
Oct:	47	19292	35825	55117	4961	3560
Nov:	47	19063	37582	56645	5023	3624
Dec:	47	18065	38362	56427	4792	3393
Jan:	47	19414	37954	57368	4788	3390
Feb:	47	22032	31535	53567	4900	3501
Mar:	47	22124	41233	63357	4896	3496
Apr:	47	19328	36632	55960	4813	3534
May	47	22602	33563	56165	4799	3524
June	47	20573	28998	49571	4777	3507

* = Monthly average over the year.

PERFORMANCE OF LIGHT ENGINEERING INDUSTRY

Report for the month of June 2025

Coverage

This report covers Steel Re-rolling, Bicycles, Electric Fans, Electric Motors and Diesel Engines Industries alongwith Annual Installed Capacity.

RE-ROLLED STEEL

Production June 2025

Forty one factories manufactured 24224 of Steel Bars/Angles during June, 2025. Which was 1.6% higher than the last month.

Employment June 2025

Total employment in the industry during June 2025 stood at 1114 which was 0.1% higher than the last month. Out of this employment, 806 were production workers.

PRODUCTION 2024-2025

Production of Steel Bars/Angles during the year was 290194 M.Tons which was 7.8% higher than the last year. The annual installed capacity of the Industries covered in the survey as on 30.06.2025 is 320000 M.Tons.

AVERAGE EMPLOYMENT 2024 – 2025

Average monthly total employment during the year was 1110 which was 2.1% higher than the last year. Out of this total employment, 803 were production workers.

PRODUCTION OF RE-ROLLED STEEL

July 2023 to June 2025

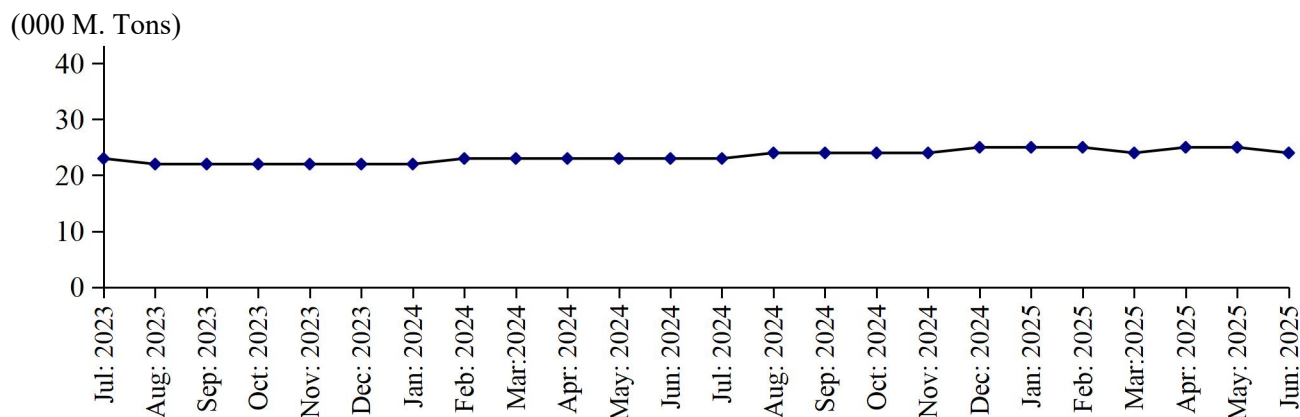

BICYCLES

Production June 2025

Three factories being covered in the survey, manufactured and assembled 14620 complete Bicycles during the month. This production was 0.1% higher than the last month.

Employment June 2025

Total employment in the industry during the month was 686 which was same as the last month. Out of this total employment, 527 were production workers.

PRODUCTION 2024– 2025

These factories manufactured and assembled 170223 complete Bicycles during the year. This production was 7.0% higher than the last year. The annual installed capacity of the industries covered in the survey as on 30.06.2025 is 450,000 Numbers.

EMPLOYMENT 2024 – 2025

Average monthly total employment during the year was 686 which was same as the last year. Out of this total employment 527 were production workers.

ELECTRIC FANS

Production June 2025

One hundred and twenty six factories manufactured 265707 (Ceiling, 170924, Pedestal, 44245 and other Fans 50538), during the month. This production was 1.1% higher than the last month.

Employment June 2025

These factories reported 2250 as their total employment which was 0.1% higher than the last month. Out of this total employment, 1850 were production workers.

PRODUCTION 2024 – 2025

Production of Fans in these factories during the year was 2545758 (Ceiling 1677056, Pedestal 348299 and other 520403), which was 11.5% higher than the last year. The annual installed capacity of the industries covered in the survey as on 30-06-2025 is 3500000.

EMPLOYMENT 2024– 2025

Average monthly total employment during the year was 2247 which was 4.1% higher than the last year. Out of this total employment, 1801 were production workers.

ELECTRIC MOTORS

Production June 2025

Nineteen factories manufactured 1552 Electric Motors during the month. This production was 1.8% higher than the last month.

Employment June 2025

Total employment in these factories during the month was 166 which was the last month. Out of this total employment, 136 were production workers.

PRODUCTION 2024 – 2025

These factories manufactured 16661 Electric Motors during the year, which was 0.7% higher than the last year. The annual installed capacity of the industries covered in the survey as on 30.06.2025 is 105,000.

EMPLOYMENT 2024– 2025

Average monthly total employment in the industry during the year was 163, which was 0.6% higher than the last year. Out of this total employment, 134 were production workers.

DIESEL ENGINES

Production June 2025

Fifteen factories manufactured 133 complete Diesel Engines during June 2025, which was 3.9% higher than the last month.

Employment June 2025

Total employment in the industry during June 2025 was 23 which was same as the last month. Out of this total employment, 16 were production workers.

PRODUCTION 2024-2025

Production of Diesel Engines during the year was 1459 which was 6.1% lower than the last year. The annual installed capacity of the industries covered in the survey as on 30.06.2025 is 55,50 Nos.

EMPLOYMENT 2024– 2025

Average monthly total employment during the year 23 which was 4.2% lower than the last year. Out of this total employment, 16 were production workers.

PERFORMANCE OF BICYCLES

July 2023 to June

(000 M. Tons)

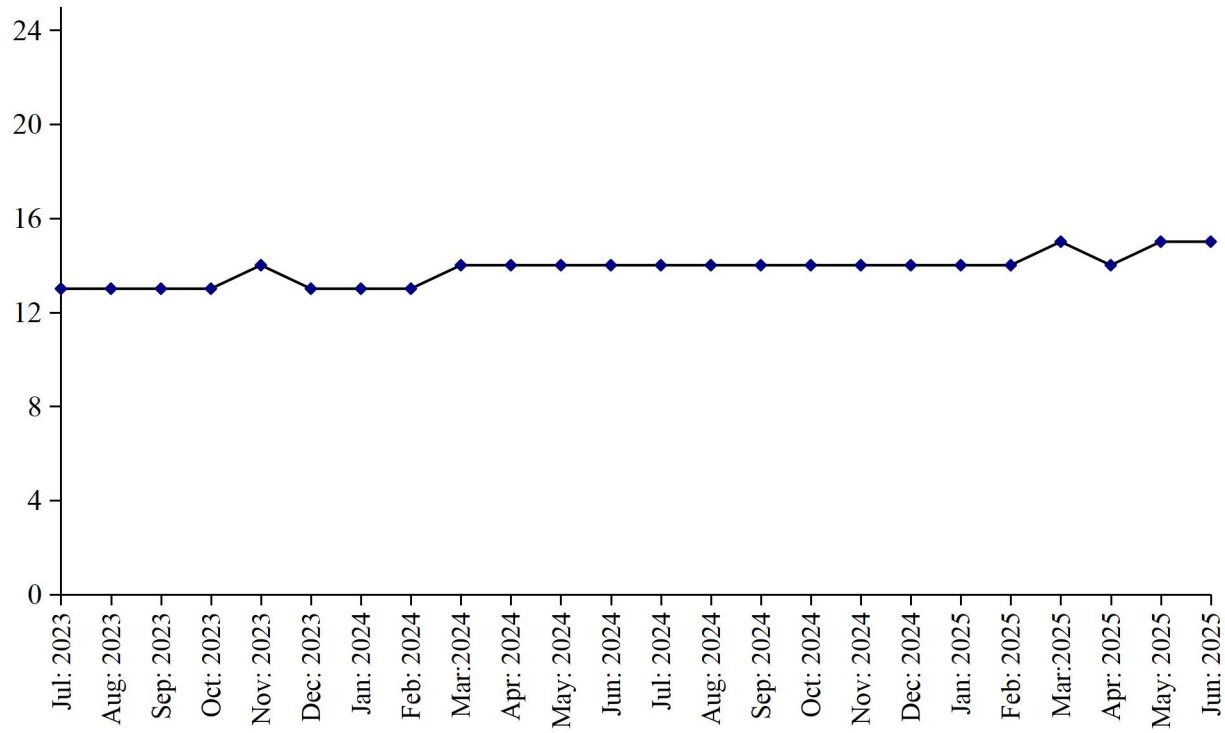

2025

PERFORMANCE OF ELECTRIC FANS

July 2023 to June 2025

(000 Nos.)

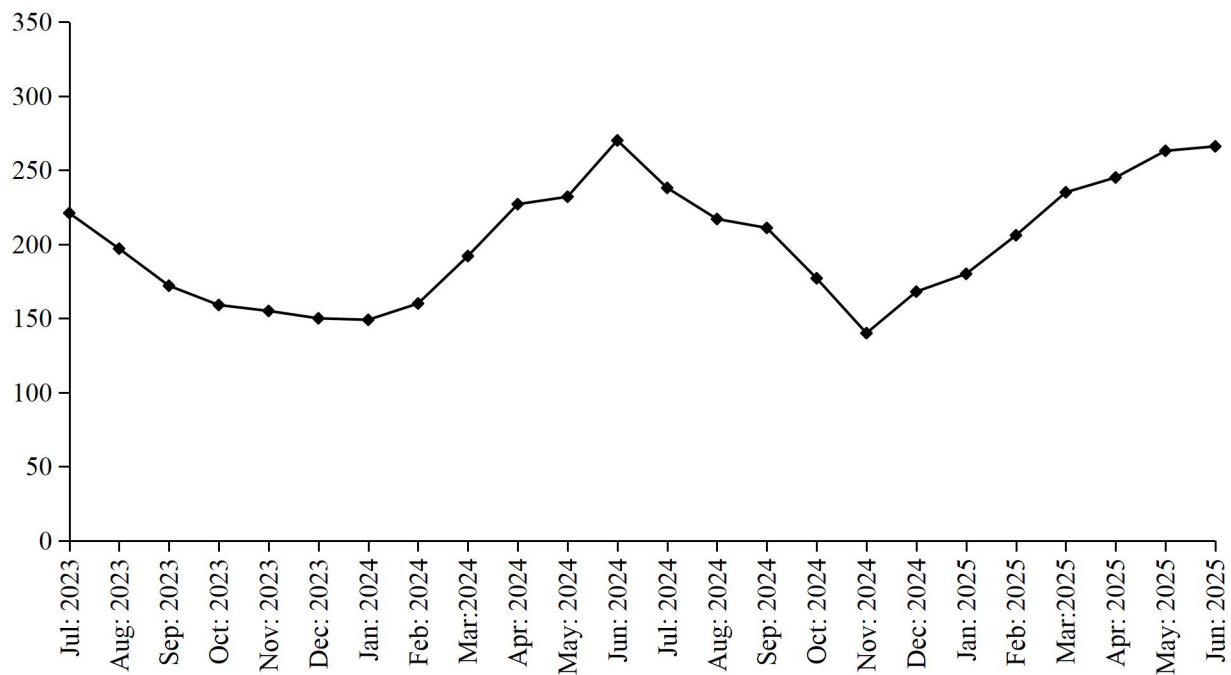

PRODUCTION OF ELECTRIC MOTORS

July 2023 to June 2025

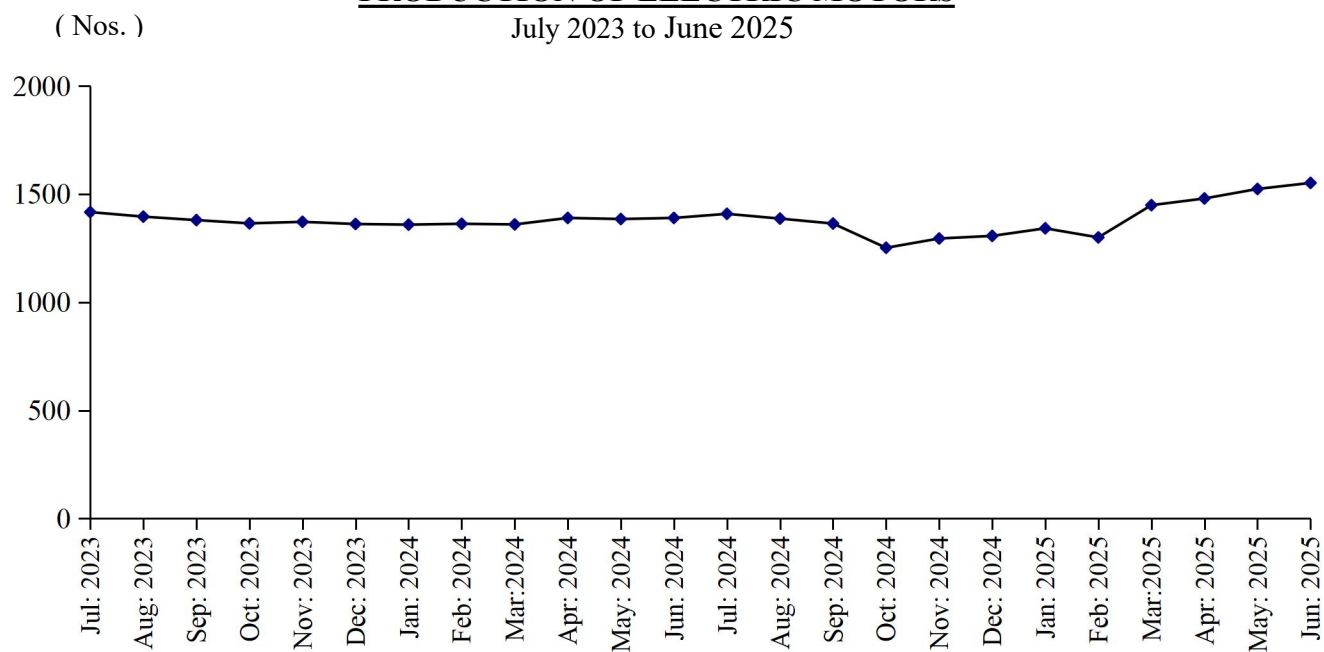

PRODUCTION OF DIESEL ENGINES

July 2023 to June 2025

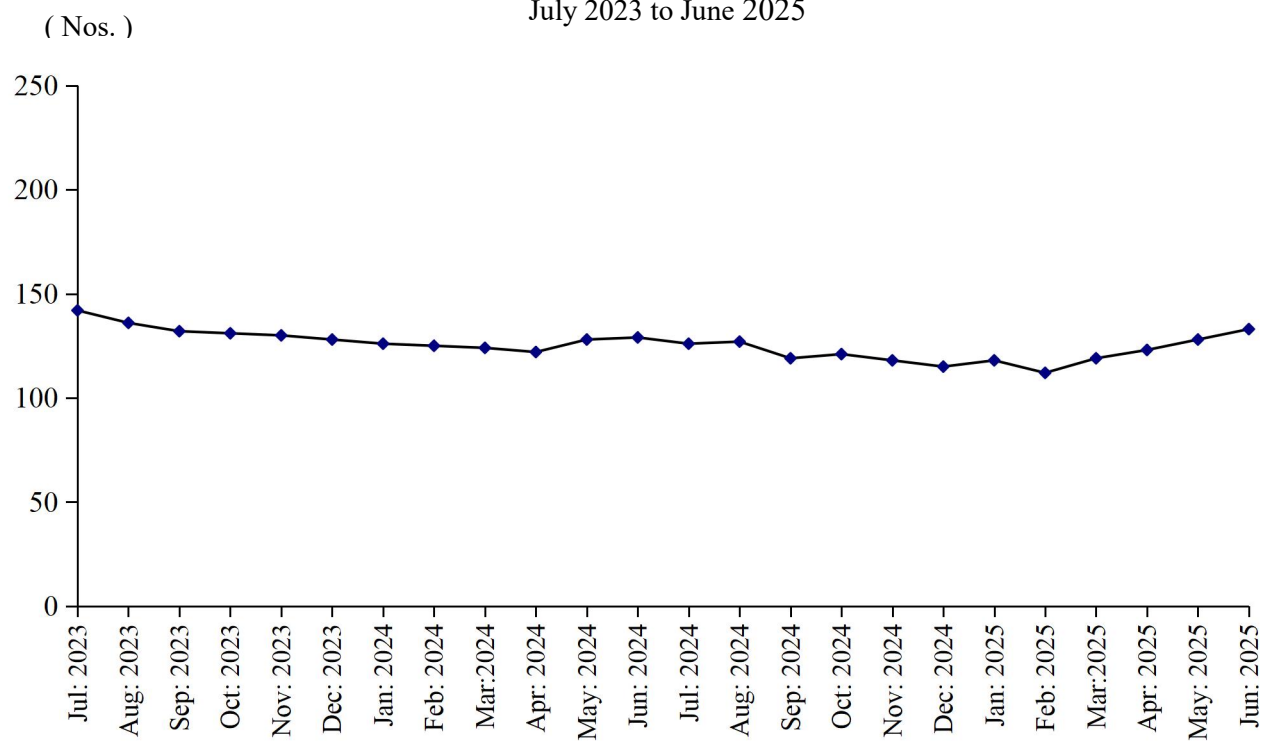

Table No: 32 MANUFACTURINGACTIVITYOFLIGHT ENGINEERING INDUSTRY

Year (July – June) / Month	Re-rolled Steel Bars / Angles (M. Tons)	Bicycles (Nos.)	Electric Fans (Nos.)	Electric Motors (Nos.)	Diesel Engines (N0s.)
2008-09	343506	419897	1697140	6604	16906
2009-10	321369	447207	2128884	7068	20157
2010-11	312433	345272	1940346	7667	10285
2011-12	289874	262096	1858883	5857	2861
2012-13	266669	232979	1909412	5752	2219
2013-14	257569	206459	1870475	9906	2117
2014-15	264406	210931	1870291	9013	2045
2015-16	320769	198966	1970506	7319	495
2016-17	367619	200218	2461369	9206	1554
2017-18	485131	202168	2498919	41793	1120
2018-19	382890	173545	2508085	56819	908
2019-20	289350	141125	2124301	39312	1294
2020-21	312922	79310	2498634	30054	1644
2021-22	308749	141236	2589903	22832	1941
2022-23	292280	146454	2181562	18756	2127
2023-24	269320	159033	2283408	16539	1553
Jul:	23257	12584	220916	1417	142
Aug:	22105	12698	196778	1396	136
Sep:	21865	12961	172135	1380	132
Oct:	21822	13061	159472	1365	131
Nov:	21899	13089	154947	1372	130
Dec:	22010	13145	150154	1362	128
Jan:	22101	13214	148714	1359	126
Feb:	22546	13404	160115	1363	125
Mar:	22846	13502	192146	1360	124
Apr:	22685	13740	226686	1390	122
May	23008	13802	231587	1385	128
Jun:	23176	13833	269758	1390	129
<u>2024-25</u>	<u>290194</u>	<u>170223</u>	<u>2545758</u>	<u>16661</u>	<u>1459</u>
Jul:	23362	13817	238113	1409	126
Aug:	23625	13831	217357	1387	127
Sep:	23503	13885	210869	1364	119
Oct:	23716	13945	177099	1252	121
Nov:	23981	13988	139638	1295	118
Dec:	24781	14024	167745	1307	115
Jan:	24928	14110	180281	1342	118
Feb:	24509	14348	205891	1300	112
Mar:	24251	14571	235353	1449	119
Apr:	24701	14485	244826	1480	123
May	24613	14599	262879	1524	128
June	24224	14620	265707	1552	133

Table No: 33 TOTAL EMPLOYMENT (Nos.) OF LIGHT ENGINEERING INDUSTRY*

Year (July – June)/ Month	Re-rolled Steel Bars / Angles (M.Tons)	Bicycles (Nos.)	Electric Fans (Nos.)	Electric Motors (Nos.)	Diesel Engines (N0s.)
2008-09	1103	2257	1894	69	200
2009-10	1134	2124	2124	63	223
2010-11	1218	2009	2120	64	191
2011-12	1193	1612	2351	64	155
2012-13	1188	1318	2172	58	147
2013-14	1269	1214	2307	64	154
2014-15	1299	1060	2208	63	154
2015-16	1317	907	2090	65	150
2016-17	1372	885	2325	121	146
2017-18	1310	883	2549	130	133
2018-19	1304	759	2673	158	52
2019-20	1013	751	1817	191	22
2020-21	1067	686	2141	197	20
2021-22	1077	686	2229	213	21
2022-23	1091	686	2092	174	24
2023-24	1086	686	2159	162	24
Jul:	1081	686	2100	163	24
Aug:	1081	686	2068	163	24
Sep:	1085	686	2183	163	24
Oct:	1081	686	2160	163	24
Nov:	1078	686	2133	163	24
Dec:	1082	686	2137	163	24
Jan:	1083	686	2142	163	24
Feb:	1085	686	2159	160	24
Mar:	1089	686	2179	160	23
Apr:	1092	686	2204	160	23
May	1094	686	2240	161	23
Jun:	1111	686	2250	161	23
<u>2024-25</u>	<u>1111</u>	<u>686</u>	<u>2247</u>	<u>163</u>	<u>23</u>
Jul:	1102	686	2236	165	23
Aug:	1105	686	2219	163	23
Sep:	1107	686	2214	162	23
Oct:	1109	686	2205	161	23
Nov:	1113	686	2202	160	23
Dec:	1113	686	2230	160	23
Jan:	1115	686	2236	161	23
Feb:	1114	686	2240	161	23
Mar:	1111	686	2290	164	23
Apr:	1112	686	2295	165	23
May	1113	686	2298	166	23
June	1114	686	2298	166	23

* = Monthly averages over the year.

Table No: 34 PRODUCTION WORKERS (Nos.) OF LIGHT ENGINEERING INDUSTRY *

Year (July – June)/ Month	Re-rolled Steel Bars / Angles (M.Tons)	Bicycles (Nos.)	Electric Fans (Nos.)	Electric Motors (Nos.)	Diesel Engines (Nos.)
2008-09	757	1905	1542	60	160
2009-10	782	1892	1748	57	154
2010-11	870	1843	1709	57	126
2011-12	857	1540	1904	57	99
2012-13	843	1289	1761	50	95
2013-14	905	1161	1850	55	99
2014-15	920	992	1745	54	100
2015-16	934	836	1658	56	97
2016-17	976	820	1865	113	93
2017-18	926	804	1994	119	86
2018-19	916	696	2066	122	34
2019-20	706	679	1425	147	15
2020-21	780	527	1735	151	14
2021-22	786	527	1815	157	16
2022-23	798	527	1823	145	16
2023-24	782	527	1737	135	16
Jul:	802	527	1765	137	16
Aug:	802	527	1737	137	16
Sep:	774	527	1726	137	16
Oct:	774	527	1705	137	16
Nov:	771	527	1701	136	16
Dec:	775	527	1683	137	16
Jan:	775	527	1685	137	16
Feb:	780	527	1694	137	16
Mar:	784	527	1694	133	16
Apr:	784	527	1743	133	16
May	791	527	1798	134	16
Jun:	793	527	1807	135	16
<u>2024-25</u>	<u>783</u>	<u>527</u>	<u>1801</u>	<u>135</u>	<u>16</u>
Jul:	795	527	1795	137	16
Aug:	798	527	1779	135	16
Sep:	799	527	1776	134	16
Oct:	801	527	1769	133	16
Nov:	806	527	1760	131	16
Dec:	806	527	1790	131	16
Jan:	809	527	1796	132	16
Feb:	810	527	1800	132	16
Mar:	803	527	1822	134	16
Apr:	804	527	1840	135	16
May	805	527	1842	136	16
June	806	527	1850	136	16

* = Monthly averages over the year.

ANNEXURE-XIII

PERFORMANCE OF PHARMACEUTICAL INDUSTRY
Report for the month of June 2025

Coverage

This report covers Thirty six (36) Pharmaceutical factories in the Punjab Province:-

MANUFACTURING ACTIVITY JUNE 2025

Production

Overall production of the Pharmaceutical Industry for the month under report was 2.5% and 1.3% lower than June, 2025 and June, 2024 respectively.

These factories produced during the month 304485 thousand Nos. of Tablets, 1825 thousand Ltrs. of Liquids (Syrups/Drops etc.), 6199 thousand Nos. of Capsules, 12970 thousand Nos. of Injections, 53210 Kgs. of Ointments and 5 Thousand Ltrs. of Galenicals (Tinctures/Spirits etc.) The production of Tablets, Liquid, Capsules and Ointments 1.6%, 13.1% and 11.1% and 0.1% higher Injections lower 4.7% than the last month respectively.

Employment

Total employment in the Pharmaceutical factories during the month was 8103 which was same the last month. Out of this total employment, 3317 were production workers. Total wages/salaries during the month amounted to 305.6 Million Rupees.

MANUFACTURING ACTIVITY 2024-2025

Production

Overall production during the year was 4.8% higher than the previous year.

The Pharmaceutical factories produced during the year 3708395 Thousand Nos. of Tablets, 20522 thousand Ltrs. of Liquids, 675481 Thousand Nos. of Capsules, 168889 Thousand Nos. of Injections, 585551 Kgs. of Ointments and 36 thousand Ltrs. of Galenicals (Spirits/Tinctures etc.). The production of Tablets, Galenicals and Capsules was 4.6%, 20.0%, 33.3% higher whereas the production Liquid of Injection, Ointments and was 7.2%, 3.7% and 5.0% lower than the last year respectively.

Employment

Average monthly total employment during the year was 8098 which is 0.5% higher than the last year. Out of this total employment, 3315 were production workers. Total wages/salaries during the year amounted to 3047 Million Rupees.

Annual Installed Capacity

Annual Installed Capacity of Pharmaceutical Industry covered in the survey was 18500 Million of Tablets, 24899 thousand litres of Liquids, 791000 thousand Nos. of Capsules, 445000 thousand Nos. of Injections, 3128000 Kgs. of Ointments and 2200 thousand Ltrs. of Galenical as on 30.06.2025.

(000 Nos.)

PRODUCTION OF TABLETS

July 2023 to June 2025

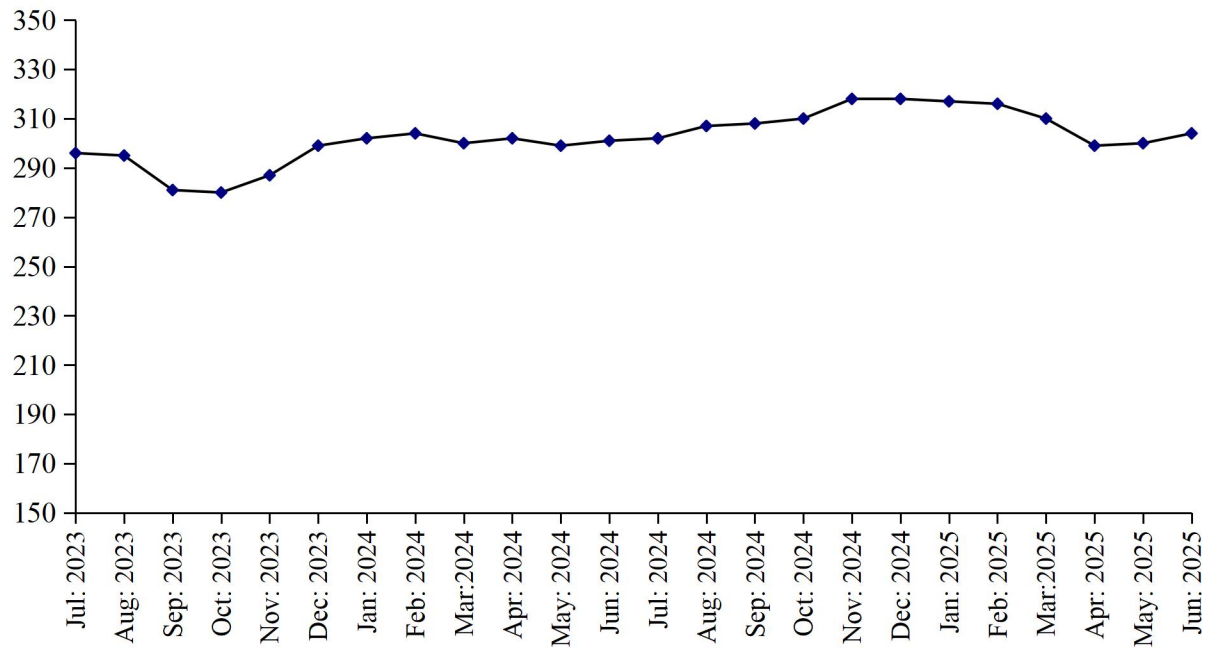

(000 Nos.)

PRODUCTION OF LIQUIDS

July 2024 to June 2025

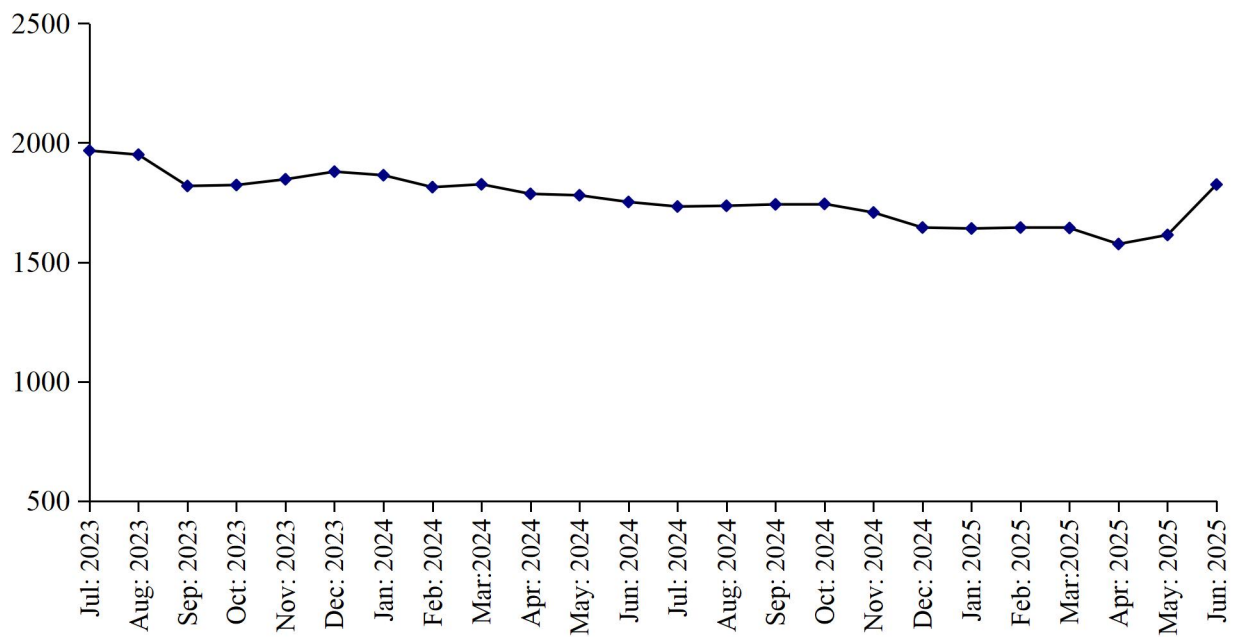

PRODUCTION OF CAPSULES

(000 Nos.)

July 2023 to June 2025

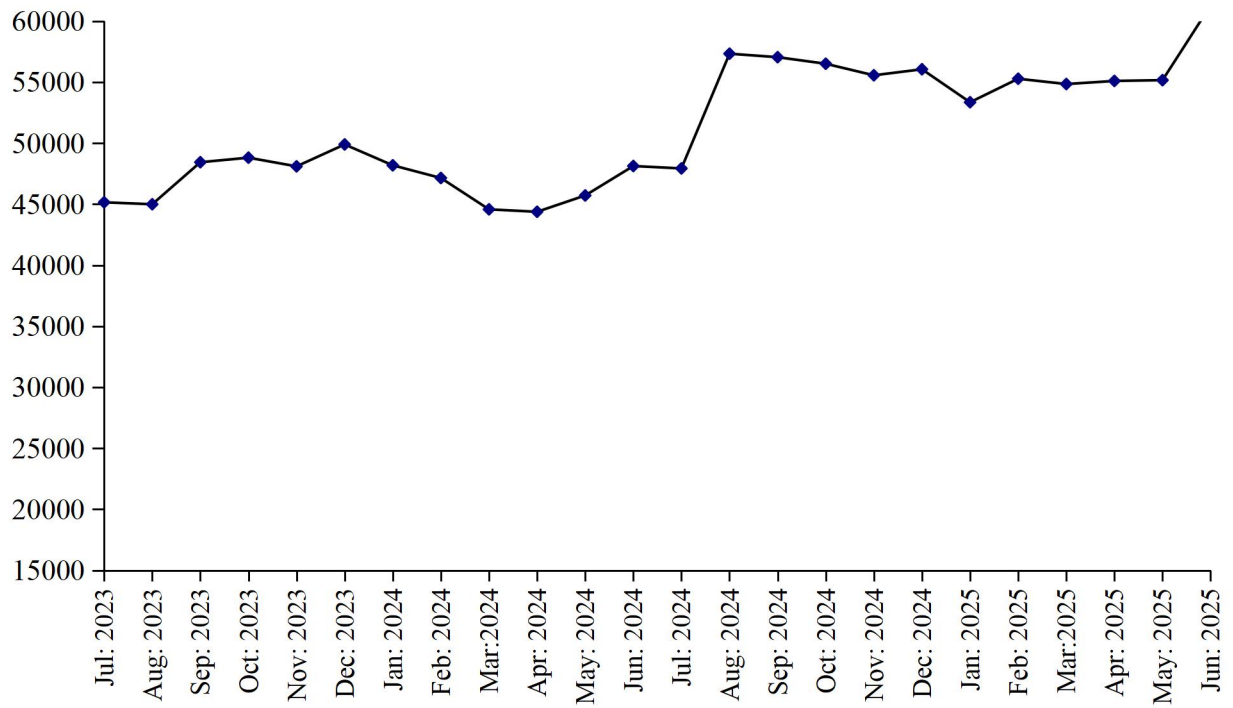

PRODUCTION OF INJECTIONS

(000 Nos.)

July 2023 to June 2025

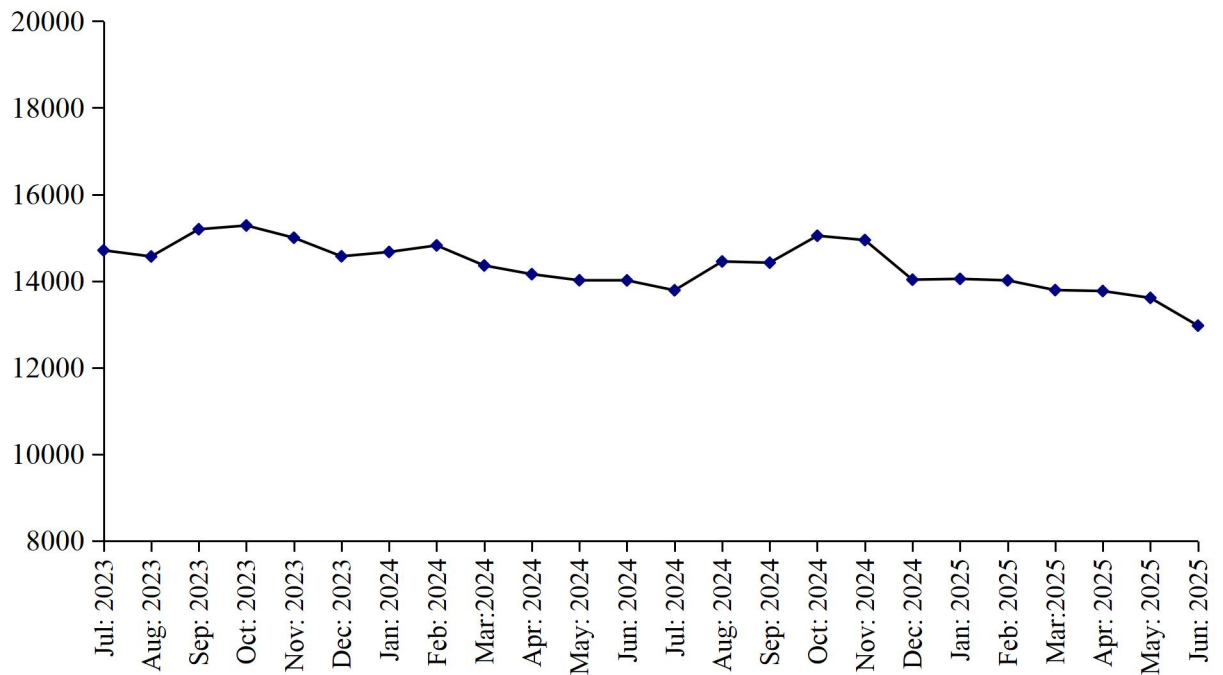

Table 35:MANUFACTURING ACTIVITY OF PHARNMACEUTICAL INDUSTRY

Year (July – June) / Month	No. Of Reporting Factories	P R O D U C T I O N					
		Tablets (000 Nos.)	Liquids/ Syrups (000Ltrs.)	Capsules (000 Nos.)	Injections (000 Nos.)	Ointments (Kgs.)	Galanicals Tinctures/ Spirits (000 Ltrs.)
2008-09	40	2286638	21267	121093	89615	105595	73
2009-10	40	2373104	23222	134594	99608	189148	62
2010-11	41	2486495	25211	165294	109708	187430	50
2011-12	41	2487861	25546	224249	132544	209841	41
2012-13	40	2873661	35457	339450	119598	196597	34
2013-14	36	2639613	16264	261919	137051	238299	185
2014-15	36	2593592	18838	310520	140827	229778	75
2015-16	36	2823449	21636	339151	133352	242367	46
2016-17	36	2530717	24085	295120	194717	732361	343
2017-18	35	2893883	15602	371962	149607	570468	121
2018-19	36	2826410	14207	420278	144788	567249	39
2019-20	36	2847315	14011	447276	119438	640721	74
2020-21	36	3096704	17504	481498	110866	595075	69
2021-22	36	3249998	15091	501673	180141	518897	54
2022-23	36	3195113	19346	513243	187290	647041	36
2023-24	36	3546637	22107	563550	175372	616735	27
Jul:	36	295912	1967	45157	14709	52097	3
Aug:	36	295092	1950	44997	14567	54447	3
Sep:	36	280967	1819	48440	15195	52675	2
Oct:	36	279900	1823	48562	15282	51915	2
Nov:	36	287402	1847	48102	14999	52049	2
Dec:	36	298724	1879	49898	14578	51458	3
Jan:	36	302102	1864	48187	14671	52119	2
Feb:	36	304440	1814	47149	14822	53003	2
Mar:	36	300476	1826	44579	14359	51549	2
Apr:	36	301518	1786	44381	14158	49816	2
May	36	298875	1780	45717	14017	46328	2
Jun:	36	301229	1752	48129	14015	49279	2
<u>2024-25</u>	<u>36</u>	<u>3708397</u>	<u>20252</u>	<u>665481</u>	<u>168839</u>	<u>595551</u>	<u>36</u>
Jul:	36	301913	1733	47933	13786	48251	2
Aug:	36	307097	1736	57333	14451	48507	2
Sep:	36	307739	1742	57048	14424	47999	2
Oct:	36	310114	1744	56509	15045	48251	2
Nov:	36	317633	1708	55564	14946	51781	2
Dec:	36	317950	1645	56056	14031	47051	4
Jan:	36	316845	1641	53355	14050	47693	4
Feb:	36	316088	1645	55281	14015	47891	4
Mar:	36	310221	1643	54846	13791	48491	3
Apr:	36	298584	1576	55101	13769	53226	3
May	36	299728	1614	55164	13611	53200	3
June	36	304485	1825	61291	12920	53210	5

Table 36: EMPLOYMENT AND WAGES / SALARIES OF PHARMACEUTICAL INDUSTRY

Year (July – June) / Month	No. Of Reporting Factories	E M P L O Y M E N T (Nos.)			WAGES /SALARIES (000 Rs.)	
		Total	Production Workers	Office Staff	Total	Production Workers
2008-09	40	5737	3115	2622	75446	35208
2009-10	40	5967	3294	2673	84295	41482
2010-11	41	7468	3475	3993	109964	38722
2011-12	41	7802	3518	4284	122250	38078
2012-13	40	7619	3397	4222	128323	37873
2013-14	36	7255	3043	4212	141281	37844
2014-15	36	7271	3136	4135	149144	37763
2015-16	36	6887	2887	4000	142875	38347
2016-17	36	7069	3338	3731	166039	42770
2017-18	35	7190	3095	4095	180431	46461
2018-19	36	7287	3080	4207	186677	48238
2019-20	36	7926	3244	4682	215121	53959
2020-21	36	7726	3388	4338	241910	59134
2021-22	36	8092	3318	4774	263957	61029
2022-23	36	8048	3290	4758	277034	64865
2023-24	36	8060	3294	4765	303965	73620
Jul:	36	8030	3321	4709	293999	69000
Aug:	36	8033	3324	4709	293800	69119
Sep:	36	8054	3292	4762	293200	69219
Oct:	36	8054	3290	4764	294000	69300
Nov:	36	8060	3297	4763	303010	73029
Dec:	36	8063	3300	4763	305110	74000
Jan:	36	8065	3302	4763	308510	75483
Feb:	36	8071	3271	4800	309500	76001
Mar:	36	8067	3272	4795	310200	76200
Apr:	36	8070	3275	4795	311115	76800
May	36	8072	3276	4796	312546	77632
Jun:	36	8084	3304	4780	312599	77700
<u>2024-25</u>	<u>36</u>	<u>8099</u>	<u>3315</u>	<u>4784</u>	<u>304733</u>	<u>74488</u>
Jul:	36	8086	3307	4779	302969	73706
Aug:	36	8090	3310	4780	304568	74000
Sep:	36	8095	3313	4782	304210	74006
Oct:	36	8097	3314	4783	302909	74000
Nov:	36	8098	3315	4783	304316	74105
Dec:	36	8100	3318	4782	304616	74302
Jan:	36	8102	3320	4782	305119	74932
Feb:	36	8100	3318	4782	305600	74999
Mar:	36	8103	3315	4788	305400	74898
Apr:	36	8104	3316	4788	305800	75001
May	36	8105	3315	4788	305700	75002
June	36	8106	3317	4786	305600	74900

* = Monthly average over the year.

**LIST OF IMPORTANT TELEPHONES
BUREAU OF STATISTICS, PUNJAB AND ITS FIELD OFFICES**

NAME OF OFFICERS	DESIGNATION	OFFICE TELEPHONE
Muhammad Ali Ammer	Director General	042-99232901
Muhammad Mumtaz Ahmad	Director	042-99232904
Shahzad Kashif Farooq	Deputy Director (CIS)	042-99232907
Sana Ashraf	Assistant Director (CIS)	-do-
Muhammad Kashif	Statistical Officer (CIS)	-do-
Inamullah	Statistical Officer (CIS)	-do-
Muhammad Haris	Statistical Officer (CIS)	-do-
Zia Ahmad Babar	Statistical Officer (CIS)	-do-
DESIGNATION	BUREAU'S FIELD OFFICES/ADDRESS	
Deputy Director	Tosha Khana Near Cholistan Development Authority, Bahawalpur	062-9250193
Deputy Director	House No. 70-A, Khyaban-e-Sarwar, Dera Ghazi Khan	064-9330108
Deputy Director	2nd Floor Azam Plaza, Near Passport Office, Bukhari Road, Gujranwala	055-9200419
Deputy Director	P-45, Main Road, Al Faiz Colony, Satiana Road Faisalabad	041-9330531
Deputy Director	Near Circuit House, Multan	061-9200930
Deputy Director	Abad Complex Murree Road, Rawalpindi	051-9292035
Deputy Director	52 Umar Park, Sargodha	048-3765387
Deputy Director	34-H Shadman Town, Sahiwal	0404-4507560
Assistant Director	House No. 24, Z-Block, Model Town, Bahawalnagar	063-9330002
Assistant Director	Mohallah Mandi Town, House No.198 Block No. 12 Near Pracha Filling Station, Jhang Road, Bhakkar	0453-9200338
Assistant Director	Street No.4 2nd Floor Mohallah Shumali Chah Loharn Behkari Road, Chakwal	0543-554086
Assistant Director	House No.720-A Gulberg Colony, Kasur	049-2723615
Assistant Director	House No. 190, Employees Colony, Layyah	0606-920273
Assistant Director	Gallah Huntar Pura, Opposite Larri Adda, Christian Town, Sialkot	052-4291219
Assistant Director	Opposite Govt. Vocational College, Nabi Pura, Hiran Minar Road, Sheikhupura	056-3791770